LAWRENCE PUBLIC LIBRARY
3 1549 00417 189 7

# BLUE AND WHITE 1966

LAWRENCE PUBLIC LIBRARY
51 LAWRENCE STREET
LAWRENCE, MASS. 01843

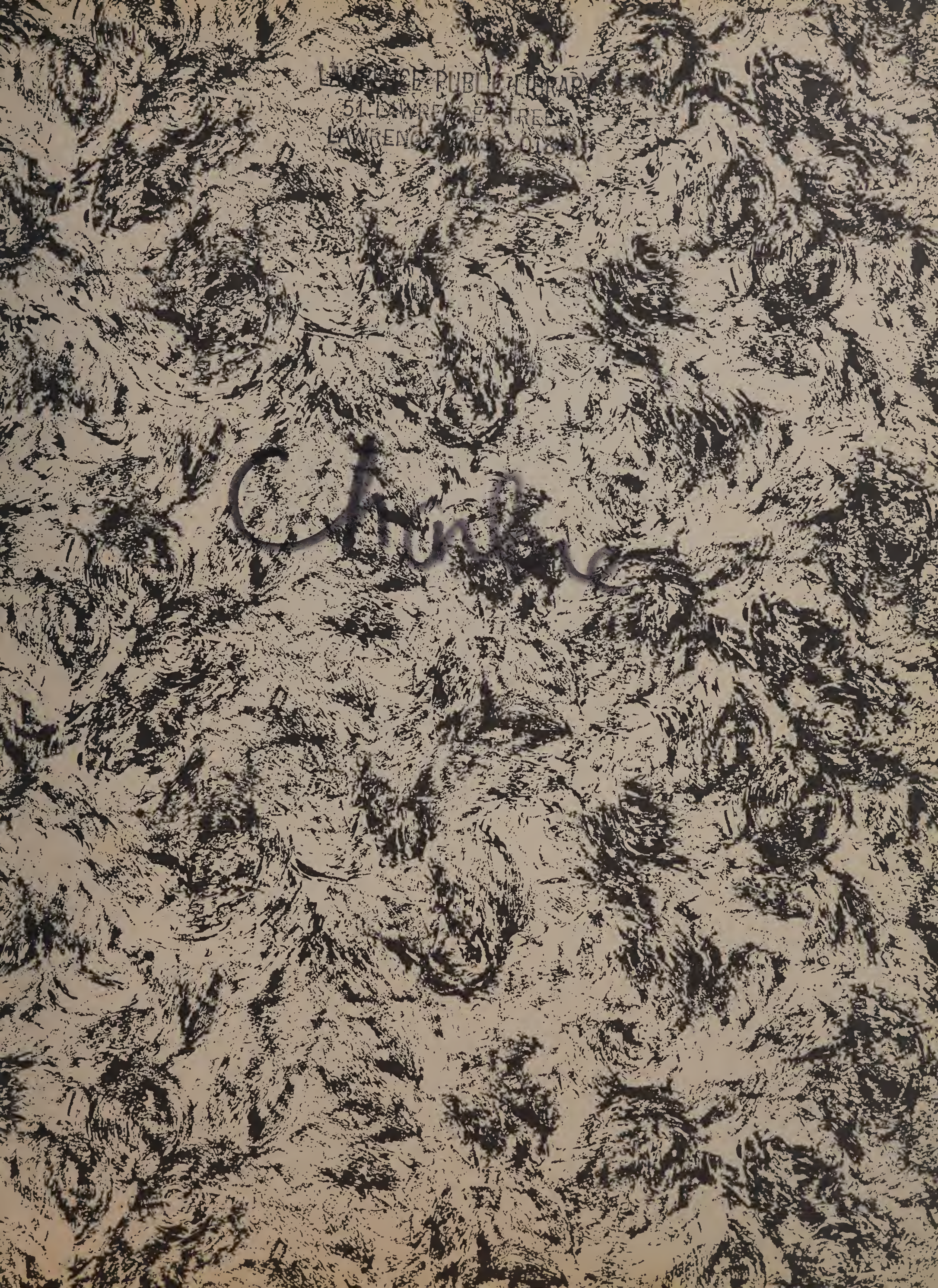

LAWRENCE PUBLIC LIBRARY
51 LAWRENCE STREET
LAWRENCE, MASS. 01841

FOR REFERENCE
STOP
NOT TO BE TAKEN
FROM THIS LIBRARY

# THE BLUE AND WHITE

SENIOR CLASSBOOK

LAWRENCE HIGH SCHOOL

Lawrence, Massachusetts

PUBLISHED BY THE CLASS OF 1966

"EDUCATION DOES NOT MEAN TEACHING PEOPLE WHAT THEY DO NOT KNOW . . . IT IS A PAINFUL, CONTINUAL AND DIFFICULT WORK TO BE DONE BY WARNING, BY PRECEPT, AND BY PRAISE, BUT ABOVE ALL BY EXAMPLE."

RUSKIN

# TABLE OF CONTENTS


FACULTY ..... 6

SENIORS ..... 18

CURRICULUM ..... 74

ACTIVITIES ..... 94

ATHLETICS ..... 124

ADVERTISEMENTS ..... 140

"THE WHOLE ART OF
TEACHING IS THE
ART OF AWAKENING
THE NATURAL CURIOSITY
OF YOUNG MINDS
FOR THE PURPOSE
OF SATISFYING IT
AFTERWARDS."

. . . FRANCE

SUPERINTENDENT
JAMES F. HENNESSEY

ASSISTANT SUPERINTENDENT
JAMES GRIFFIN

HEADMASTER
DANIEL F. SULLIVAN

SUBMASTER
WILLIAM J. O'BRIEN

GUIDANCE DIRECTOR
JOSEPH M. WALSH

JOHN T. CASEY
Head of Physics Department

MARY CALLAHAN GILLIS
Head of Home Economics

BERNARD J. KIERNAN
Head of Latin Department
Latin Club Sponsor

JOHN E. HARRINGTON
Head of Science Department
Biology Club Sponsor

CLARENCE V. LABONTE
Supervisor of Manual Arts

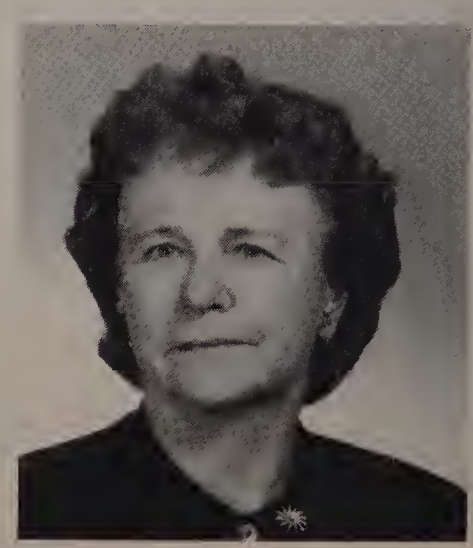

EDITH A. MARSDEN
Head of Social Studies

EDWARD F. PRAETZ
Head of Mathematics
Department
Math Club Sponsor

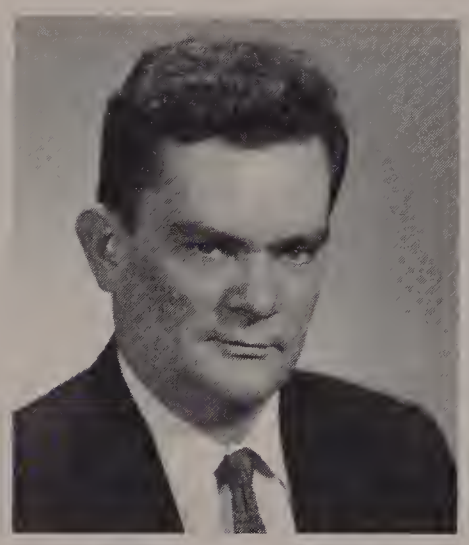

JOSEPH X. O'NEILL
Head of Business Department
Commercial Club and Boys'
Debating Sponsor

BLASE R. VENTURA
Head of Modern
Languages Department
Italian Club Sponsor

ANDREW J. MOYNIHAN
Head of English Department
Newspaper Sponsor

ROBERT W. SULLIVAN
Head of Chemistry
Department

JOSEPH PULVINO
Director of Music

**Marion D. Barker**
Science

**Elinor M. Barone**

**James Batts**

**John Bateman**
English

**Francesco Benenati**
Italian; English

**Arlene Boyle**
English; French

**J. Carol Bradley**
Art

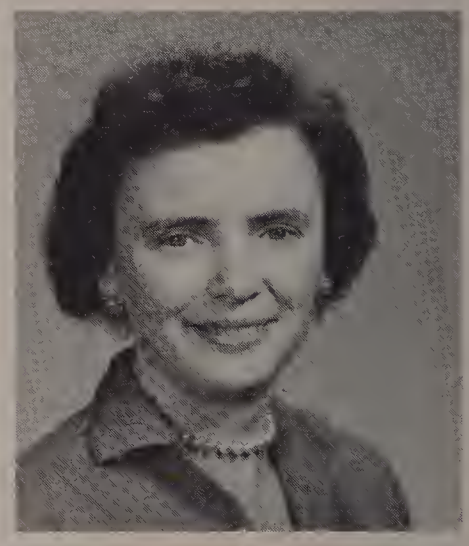

**Grace Byrne**
Commercial

Pat Shea scowls at score

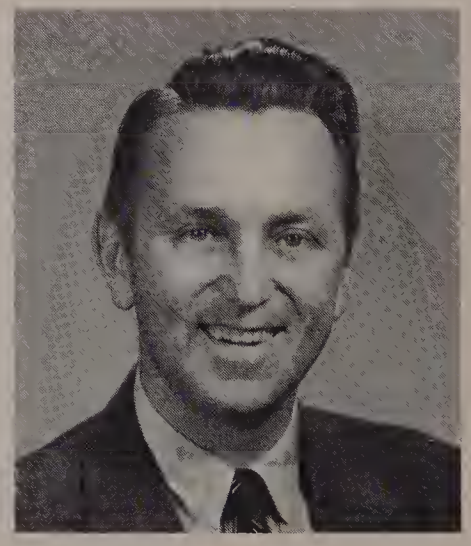

**William Carey, Jr.**
Latin

**John Casey**
Science

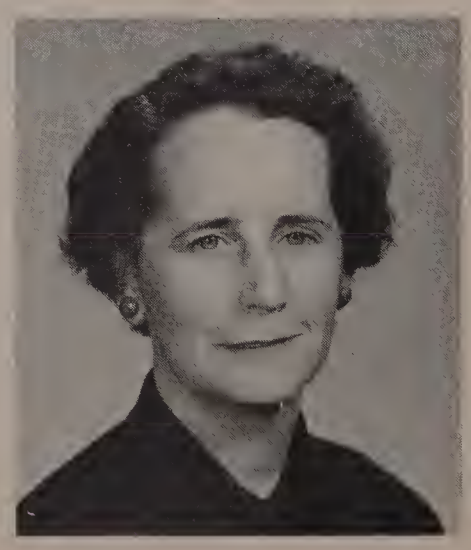

**Irene M. Carraher**
Commercial

**David Clayman**
Mathematics

**Daniel J. DeCourcy**
English

**John J. DeMatto**
Sheet Metal Shop

**Justine M. Devlin**
German

**Mary Dolan**
English

**Augustine Donovan**
History

**Martin P. Egan**
Mathematics

**Mary J. Elliot**
English

**Robert Fitzgerald**
Civics

**Rose Gerstein**
English

**Esther R. Glenzel**
Commercial

**Edward Glynn**
Latin

**Winifred Greene**
Commercial

Mrs. Moynahan, Miss Toye, Mr. Eagan discuss Modern Math.

**Catherine Harrington**
English

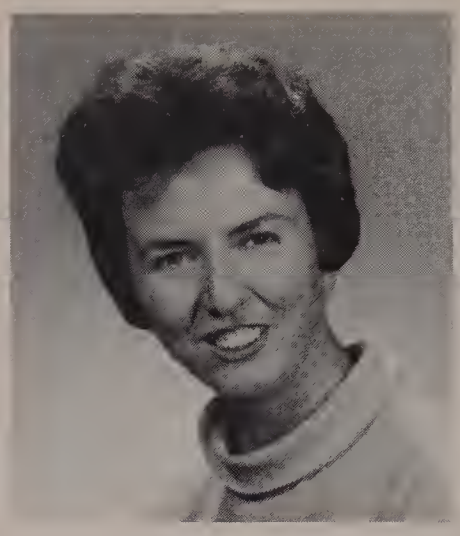

**Margaret Horner**
French

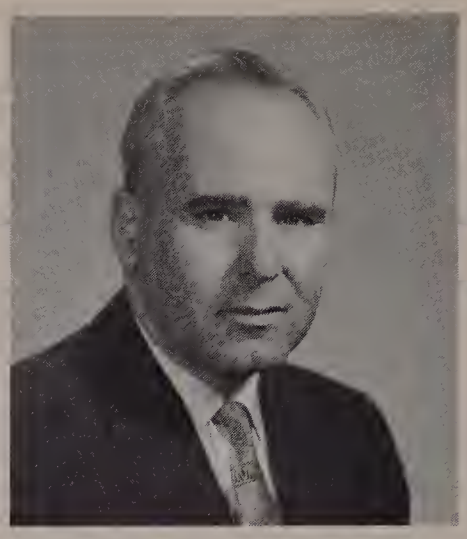

**William D. Kennedy**
Mathematics

**John M. Lahey**
Science

**Mary F. Lanigan**
Music

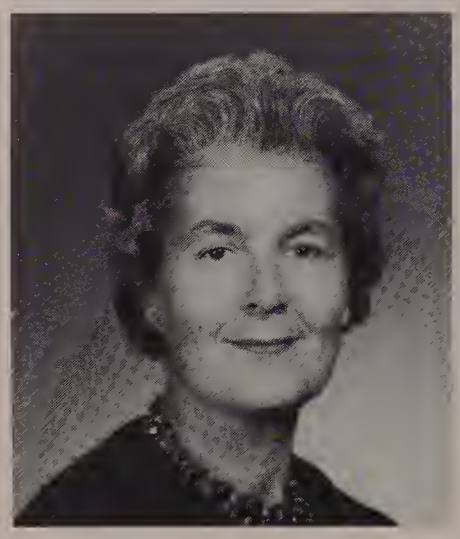

**Yvonne Lavigne**
Commercial

**Milton Lebowitz**
Commercial

**Kathleen Lefebre**
Commercial

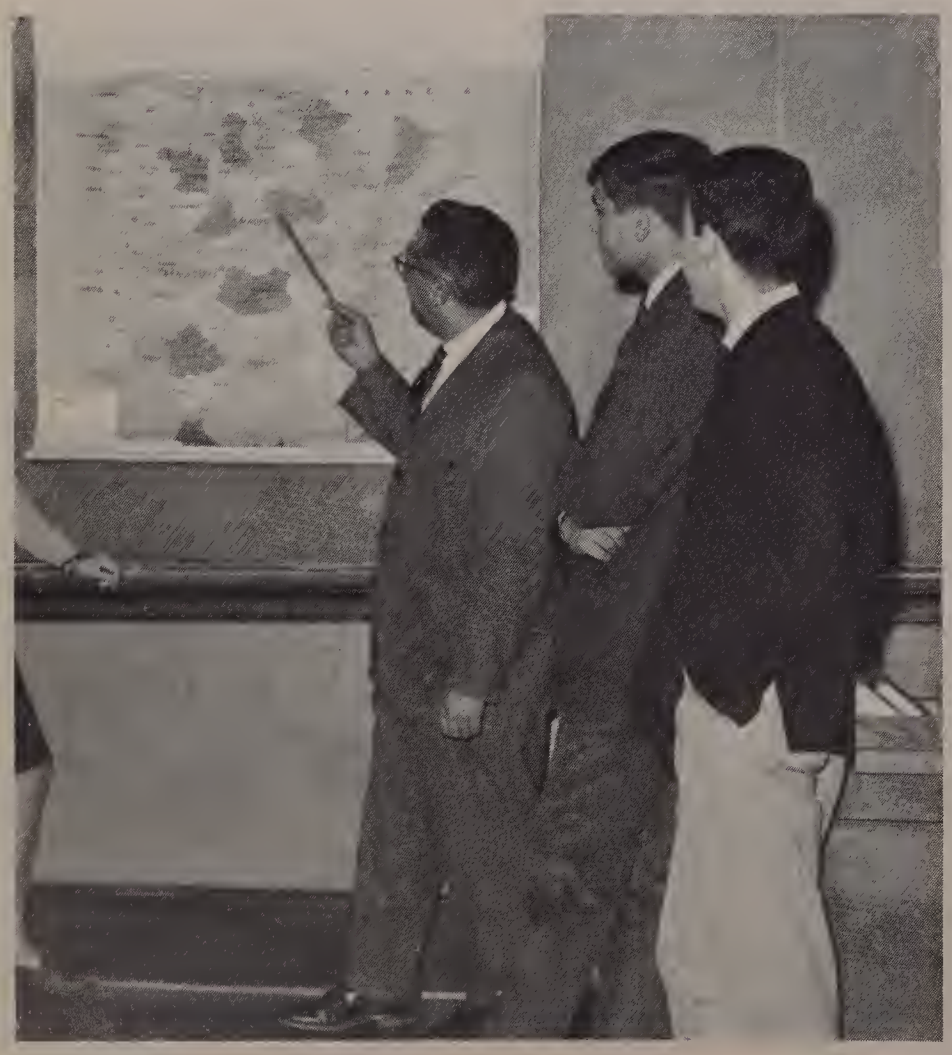

Mr. Benanati addresses his Spanish class.

**Charles LoPiano**
History

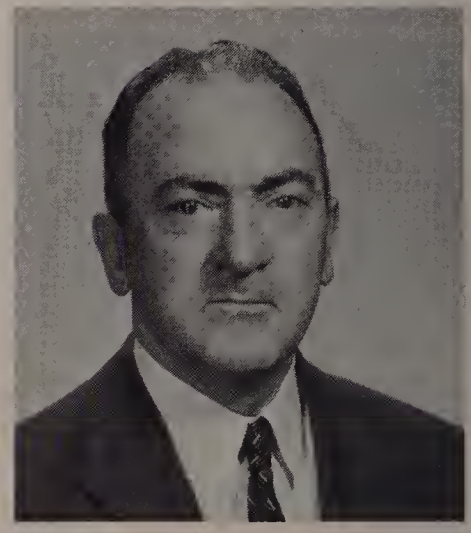

**Charles P. Martin**
English

**Robert F. Martin**
Mechanical Drawing

**Frederick C. McCabe**
Science

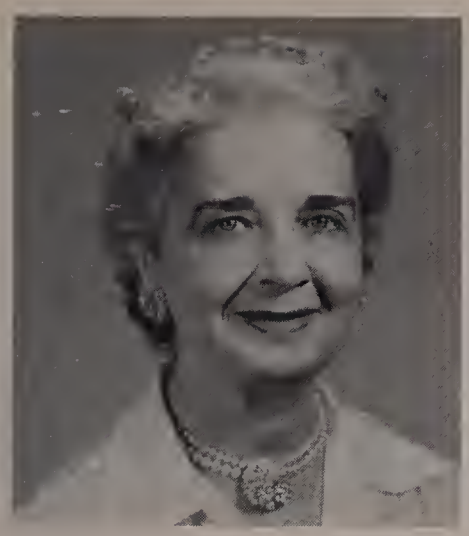

**Julia McCarthy**
English

**Mary McDonald**
Science

**Gertrude McDonnell**
Physical Education

**Bernard McDonough**
Mathematics

**Mary J. McIntosh**
Commercial

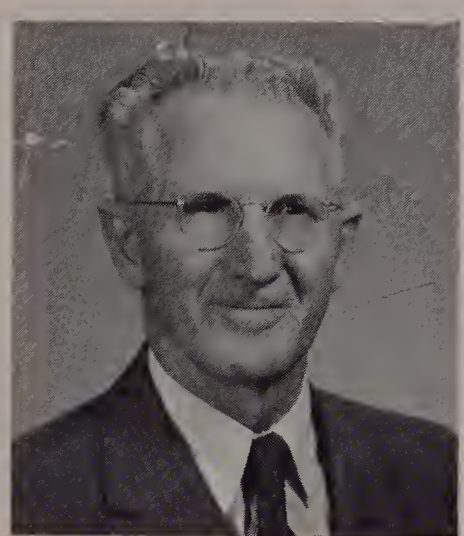

**David Miller**
Art

**Ruth M. Moynihan**
Mathematics

**Margaret Murphey**
Science

**Margaret O'Brien**
Science

**Helen O'Connor**
English

**John J. O'Connor**
English

**Mary Rita O'Connor**
English

Linda Smerdon, Paula Licciardi, and Al DeSanis admire the Freedom Shrine.

**Mary O'Conner**
Counselor

**Dennis O'Sullivan**
Printing Shop

**Claire Pellerin**
Social Studies

**Stephen Perrocchi**
Physical Education

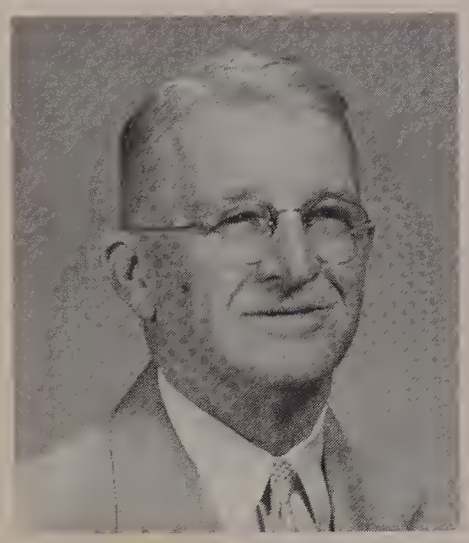

**Ernest J. Perry**
History

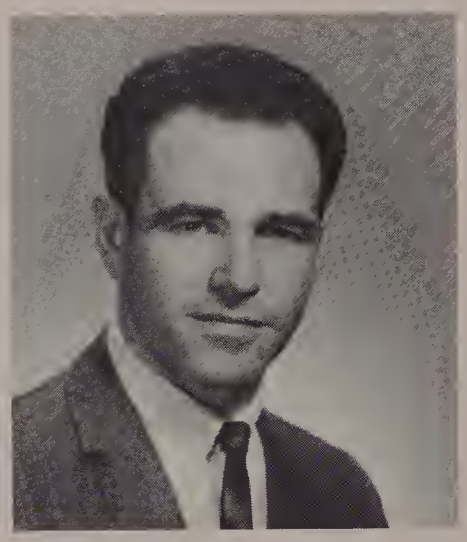

**Laurence Pettoruto**
Civics

**Charles Reardon**
Mathematics

**Daniel L. Regan**
English

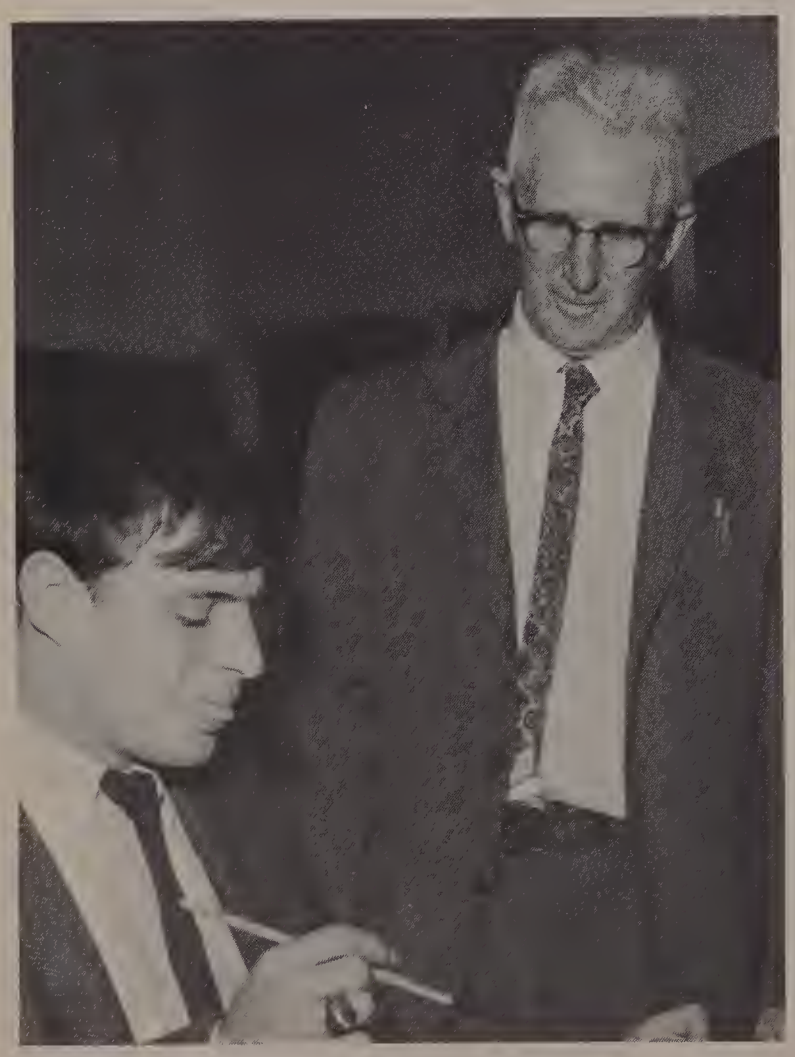

Mr. Miller gives his approval to Alan Peters drawing.

**Domenic Rossi**
Italian

**Charles St. Paul**
Counselor

**Marion C. Shine**
Public Speaking

**Rene Theberge**
Mathematics

**John F. Thornton**
Forging Shop

**Donald P. Timony**
Civics

**A. David Torrissi**
History

**Claire M. Toye**
Mathematics

**Peter J. Valeska**
Science

**James G. Walsh**
Civics

**Arthur F. Ward**
Automobile Shop

**John J. Wilson**
History

**Ralph J. Wolfendale**
World Geography

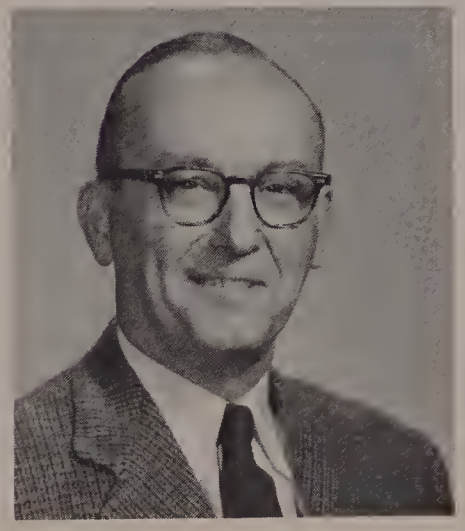

**Leonard J. Young**
Science

**Irving Coulliard**
Woodworking Shop

**Cynthis Rubin**
Mathematics

Miss O'Brien explains the function of the heart to Michael Ladouceur.

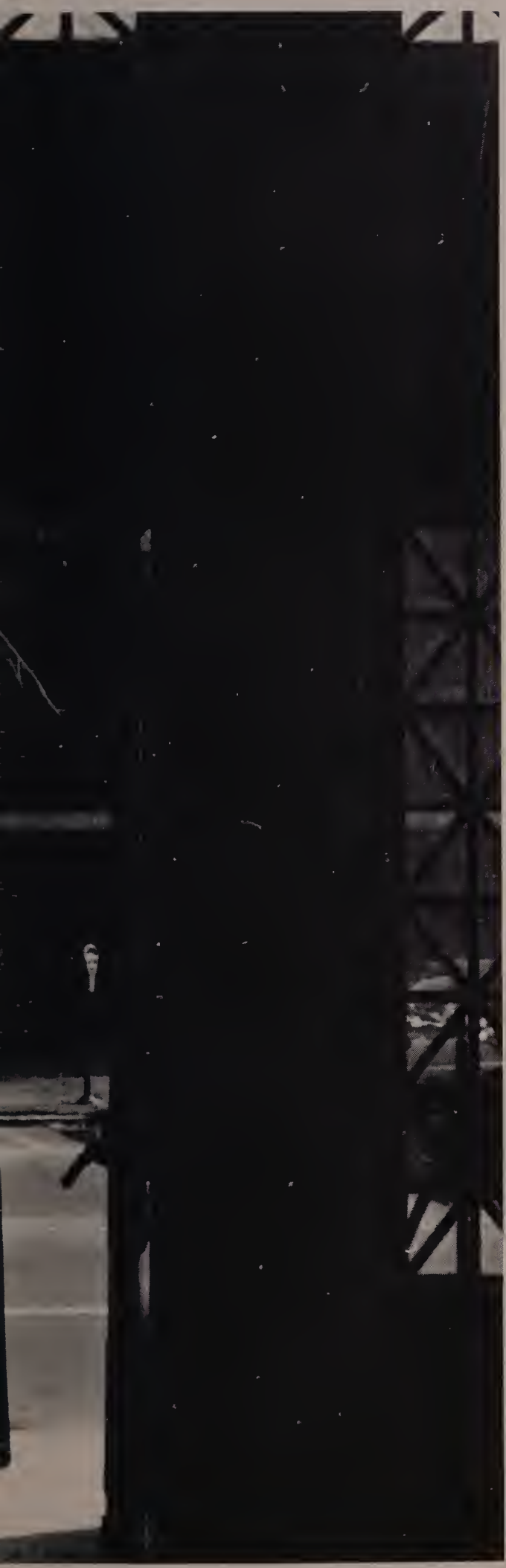

THE

FOUNDATION

OF

EVERY

STATE

IS

THE

EDUCATION

OF

ITS

YOUTH

DIOGENES

**GARY J. ABATE**
Course: General
Ambition: Electronics
Hobbies: Pocket Billiards, All Sports

**DORIS MARY ABDALLAH**
"Dolly"
Course: College
Ambition: Hairdresser
Hobbies: Swimming, Bowling, Horseback Riding

**MARY ANN ABOSHAR**
Course: College
Ambition: Teacher
Hobbies: Tennis, Bowling, Sewing
*Activities: Home Room Representative 1; Biology Club 3, 4; French Club 3; Math Club 3, 4; Speakers Club (Vice-President 4); Debating Club 1, 2, 3; Pep Club 3, 4; Yearbook Staff 4; Girls' Basketball 2*

**PHILLIP JOHN ABRAHAM**
Course: General
Ambition: Pilot
Hobbies: Scuba Diving, Hockey, Flying
*Activities: Hockey 3, 4; Football 1, 2; Baseball 3; Bowling 1; Debating 3; Spanish Club 4*

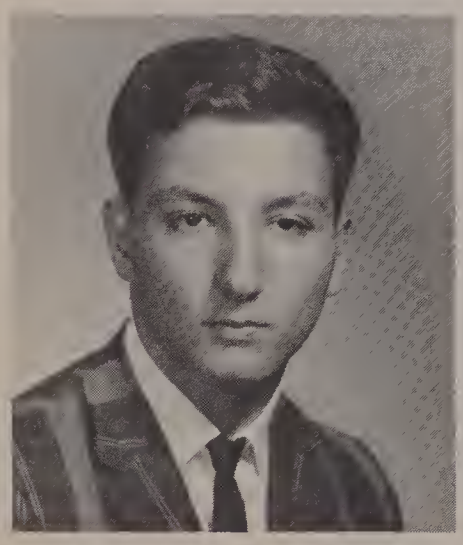

**DAVID AGAZARIAN**
Course: College
Ambition: Teacher
Hobbies: Coin Collecting, Reading, Stamp Collecting
*Activities: Public Affairs Club 3, 4; French Club 4*

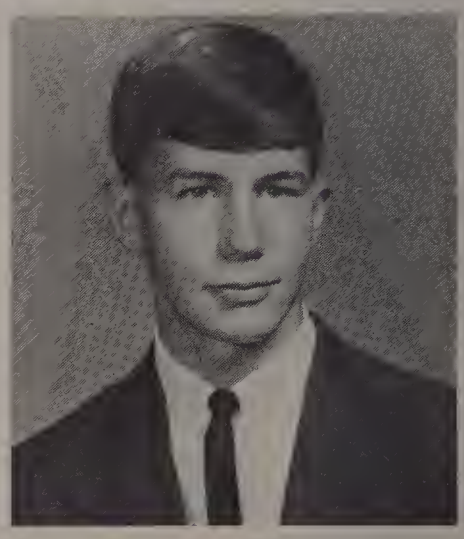

**JAMES N. AHEARN**
Course: General
Ambition: Barber
Hobbies: Baseball, Golf, Tennis
*Activities: Basketball 3, 4; Baseball 3; Speakers' Club 4*

Joe Case and Carol Mason discuss an upcoming football game.

**SHARON AHERN**
Course: Business
Ambition: Executive Secretary
Hobbies: Skating, Dancing, Bowling
*Activities: Pep Club 3, 4; Dean's Aid 4*

**EDWARD JOHN ALDONIS**
"Ally"
Course: College
Ambition: Electrician
Hobbies: Golf, Bowling, Stamp Collecting
*Activites: Football 1, 2, 3*

**ERNEST P. ALLICON**
Course: General
Ambition: Veterinarian
Hobbies: Basketball, Billiards, Swimming

**LINDA ALLICON**
Course: College
Ambition: Registered Nurse
Hobbies: Sewing, Cooking
*Activities: Debating Club 1, 2; French Club 3; Biology Club 3, 4; Speakers Club 4; Pep Club 3, 4*

**JACQUELINE M. ALLIETTE**
Course: General
Ambition: Nurse
Hobbies: Dancing, Reading, Bowling
*Activities: Pep Club 3; Spanish Club 4*

**CHARLES J. AMORE**
"Chuck"
Course: Business
Ambition: Accountant
Hobbies: Football, Basketball, Swimming
*Activities: Track 4*

**LINDA ANDREW**
"Lynn"
Course: College
Ambition: Success in life
Hobbies: Sewing, Cooking, Knitting

**JOHN ANGELONE**
"Jack"
Course: College
Ambition: Business Career
Hobbies: Fishing, Pool
*Activities: Baseball 1, 2, 3, 4*

**MARY ANN ANNAIAN**
Course: College
Ambition: Medical Asst.
Hobbies: Bowling, Reading, Skating
*Activites: Girls' Debating 1; Pep Club 3, 4; Biology Club 3, 4; Speakers' Club 4; Girls' Basketball 4*

**ALBERT M. APPERTI**
"Al"
Course: College
Ambition: History Teacher
Hobbies: Swimming, Skating
*Activities: Outdoor Track 1; Italian Club 3*

A little swing between classes for Donna Sapronis and Tom O'Donahue.

**FRANK J. ARCIDIACONO**
"Archie"
Course: General
Ambition: IBM Operator
Hobbies: Music, Bowling, Golf
*Activities: LHS Band 1, 2, 3, 4*

**ROBERT A. ARCIDIACONO**
Course: General
Ambition: Success in life
Hobbies: Football, Basketball, Baseball
*Activities: Football 1*

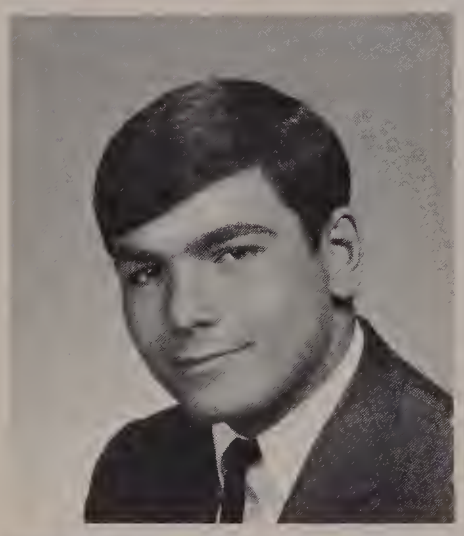

**JOSEPH ARGENZIANO, JR.**
"Mints"
Course: College
Ambition: Physical Education Teacher
Hobbies: Swimming, Bowling, Dancing
*Activities: Football 1, 2, 3, 4; Track 3, 4; Homeroom Representative 2, 4; Citizens Today, Neighbors Tomorrow 4*

**JOHN ARZIGIAN**
"ZIG"
Course: College
Ambition: Technician
Hobbies: Coin Collecting

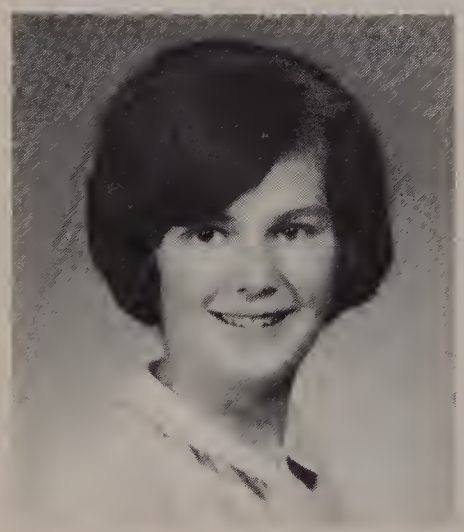

**LINDA M. ATWOOD**
Course: Business
Ambition: Teacher
Hobbies: Swimming, Skating, Dancing

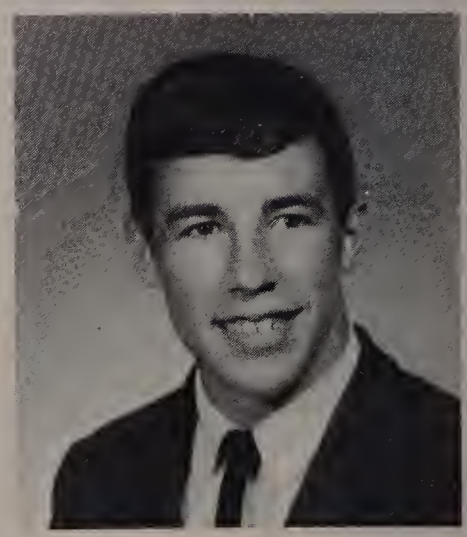

**ROGER A. AUDY**
Course: General
Ambition: Engineer
Hobbies: Swimming, Hunting, Sports
*Activities: Football 2, 3, 4; Baseball 1, 3, 4*

**HELEN AUGUSTA**
Course: Business
Ambition: Private Secretary
Hobbies: Swimming, Dancing, Horseback Riding
*Activities: Pep Club 3, 4; Speakers Club 4; Commercial Club 4; Office Aid 4; Debating Society 3*

**ALFRED R. BALSAMO**
Course: General
Ambition: Success in life
Hobbies: Swimming, Skiing, Skating

**CAROL ANNE BARBEAU**
Course: Commercial
Ambition: Private Secretary
Hobbies: Bowling, Dancing, Reading
*Activities: Pep Club 3, 4*

**CORNELIA M. BARRY**
"NeNe"
Course: Business
Ambition: Physical Therapist
Hobbies: Bowling, Skiing, Swimming
*Activities: Debating 2, 3; Girls Basketball 2, 3 (Captain 4); Girls Softball 3; Biology 3; Pep Club 3; Speakers Club 4*

**RICHARD BASSETT**
"Horse"
Course: College
Ambition: Aeronautical Engineer
Hobbies: Football, Bowling
*Activities: Math Club 4*

**MARY JACQUELINE BAUCHMAN**
Course: General
Ambition: Pianist
Hobbies: Ice skating, Playing piano
Bowling
*Activities: Spanish Club*

**NANCY J. BEAUDIN**
Course: General
Ambition: Success in life
Hobbies: Bowling, Skating, Dancing
*Activities: Pep Club 1*

**SHIRLEY ROXIE BEDROSIAN**
Course: Business
Ambition: Medical Secretary
Hobbies: Dancing, Skating, Knitting
*Activities: Pep Club 4*

**LEONARD BENINATO**
Course: General
Ambition: Electrical Engineer
Hobbies: Skiing, Fishing, Hunting

**FAYE BERMAN**
Course: Nursing
Ambition: Hairdresser
Hobbies: Dancing, Skating, Swimming
*Activities: Pep Club 3, 4; Speakers Club 4*

**DORIS M. BERNARD**
Course: General
Ambition: Barber
Hobbies: Bowling, Dancing, Drawing
*Activities: Art Club*

**LUCIEN G. BERUBE**
Course: General
Ambition: Jet Mechanic
Hobbies: Bowling, Hunting, Archery
*Activities: Glee Club 3, 4*

**NORMAND BERUBE**
Course: College
Ambition: Electronical Engineer
Hobbies: Coins and Stamp Collecting,
Bowling
*Activities: Biology Club; French Club; Math Club 1, 2*

**JANE BICK**
Course: College
Ambition: Interior Decorator
Hobbies: Surfing, Skiing, Horseback
Riding
*Activities: Biology Club 3, 4; Girls Debating 2, 3, 4; French 3; Homeroom Representative 1*

**SHIRLEY BISTANY**
Course: General
Ambition: To be a success

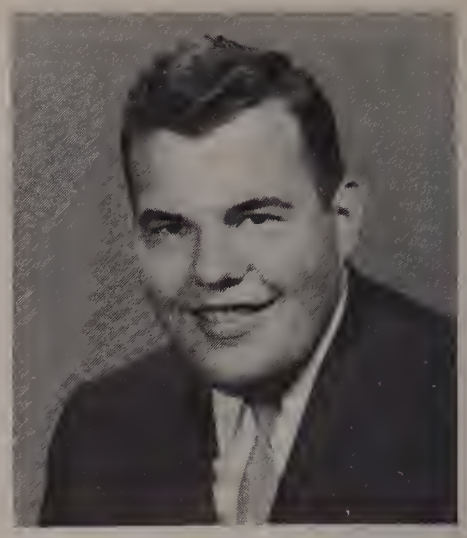

**DENNIS V. BLANCHETTE**
Course: General
Ambition: Master Mechanic
Hobbies: Mechanics, Carpentry, Electronics

**DONNA C. BLANCHETTE**
Course: Commercial
Ambition: Executive Secretary
Hobbies: Bowling, Dancing
*Activities: Glee Club 2, 3, 4; Pep Club 3, 4*

**ROBERTA BLOTNER**
"BOBBI"
Course: College
Ambition: Guidance Counsellor
Hobbies: Piano, Reading
*Activities: Lawrencian Staff 3, 4; Yearbook Staff; Speaker's Club 4; French Club 3, 4*

**GEORGE BLYTH**
Course: General
Ambition: Auto Mechanic
Hobbies: Cars, Auto Racing

**JANE BODDY**
Course: College
Ambition: Biologist
Hobbies: Skiing, Water Skiing, Boating
*Activities: Band 1, 2, 3, 4; (Lieutenant 4); Biology Club 3, 4; French Club 3, 4; Basketball 3, 4*

**DENIS R. BOISVERT**
Course: General
Ambition: To be an ignition and carburetion expert
Hobbies: Basketball, Cars, Motor Scooters
*Activities: Track*

**ARLENE BOLITSKY**
Course: College
Ambition: To travel
Hobbies: Swimming, Skating, Dancing
*Activities: Latin Club 3; Biology Club 3; Math Club 3; Pep Club 3; Italian Club 3, 4; Basketball Team 4*

**ROBERT BOLTON**
Course: General
Ambition: Further Education
Hobbies: Football, Swimming, Baseball
*Activities: Baseball 1, 2*

**RENE J. BONNIN**
Course: Manual Arts
Ambition: Cabinet Maker
Hobbies: Pool and Swimming

**BEVERLY A. BORRELLI**
"Bev"
Course: Business
Ambition: Business Career
Hobbies: Writing letters to pen pals
*Activities: Speakers Club; Pep Club 4*

**JOHN BORRELLI**
Course: Business
Ambition: To be a success in life
Hobbies: Cars, Waterskiing

**PAUL F. BOSHAR**
Course: College
Ambition: Automobile Designer
Hobbies: Swimming, Weightlifting, Basketball
*Activities: French Club 4; Baseball 1*

**SHARON BOSSE**
Course: College
Ambition: X-Ray Technician
Hobbies: Skiing, Reading
*Activities: French Club 3; Latin Club 3, 4; Math Club 3*

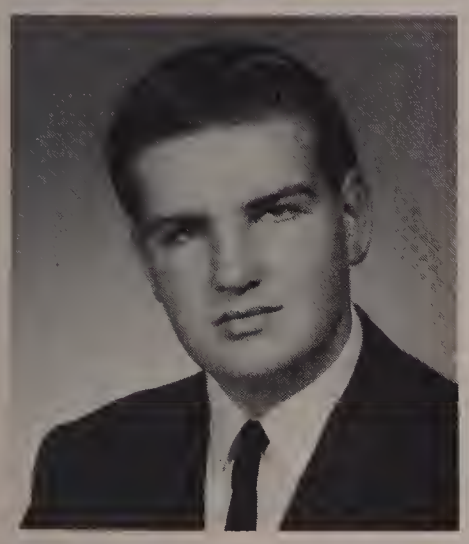

**JOHN J. BOUBA**
Course: General
Ambition: Electronic Repairman
Hobbies: Archery, Fishing, Hunting

**LEONARD P. BOURASSA**
Course: College
Ambition: Electronics Engineer

**NORMAND BOURASSA**
Course: Manual Arts
Ambition: Machinist
Hobbies: Bowling, Skating

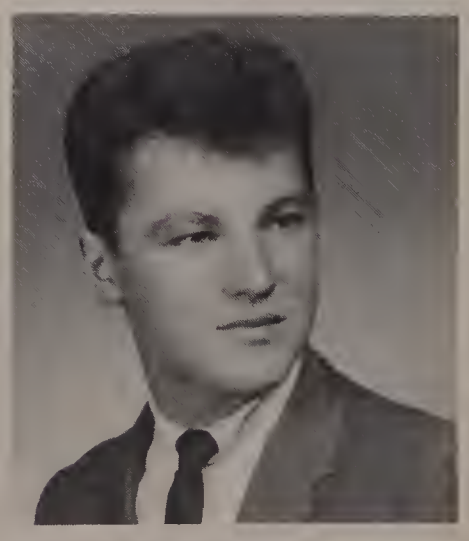

**JOHN A. BRADISH**
Course: General
Ambition: Machinist
Hobbies: Water and Snow Skiing, Skating
*Activities: Hockey 3, 4*

**KATHLEEN A. BRADY**
Course: College
Ambition: Tree Surgeon
Hobbies: Gardening, Skiing, Swimming
*Activities: Biology Club 3, 4; Debating Society; Speaker Club*

Not Pictured

**PAUL J. BREEN**
Course: General
Ambition: Clerk Typist
Hobbies: Dancing, Golf, Tennis

**LINDA M. BRENNEN**
Course: Business
Ambition: Clerk Typist
Hobbies: Writing Songs, Dancing, Swimming
*Activities: Pep Club 4*

**CONRAD BRICAULT**
Course: Manual Arts
Ambition: Navy
Hobbies: Football, Baseball, Bowling

**ELIZABETH S. BROCCA**
"Beth"
Course: College
Ambition: History Teacher
Hobbies: Skiing, Dancing
*Activities: Home Room Representative 1; 2; Spanish Club 4; Pep Club 4; Speakers' Club 4; Yearbook Staff 4; Debating Society 2; Girls' Softball 3*

**MARIANNE D. BROUGHTON**
Course: General
Ambition: To be a success in life
Hobbies: Reading, Skiing, Bowling
*Activities: Spanish Club 4; Red Cross Club 3, 4*

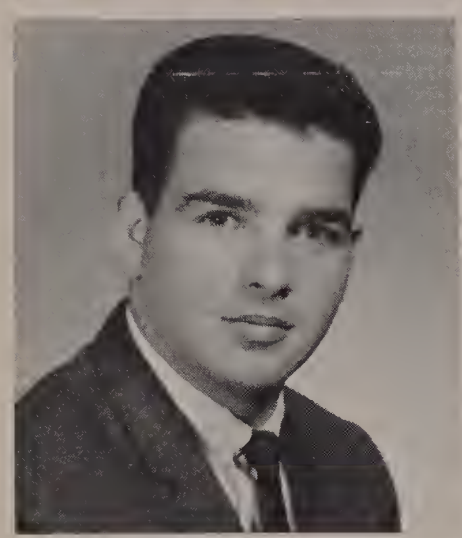

**LEO J. BROUSSEAU**
Course: General
Ambition: Mechanic
Hobbies: Bowling, Tennis, Football
*Activities: Football 1; French Club 3*

**RICHARD STERLING BROWN**
Course: General
Ambition: Electronic Tester
Hobbies: Swimming, Dancing, Gymnastics
*Activities: Track 1, 2; Spanish Club*

**KEVIN M. BUCKLEY**
Course: College
Ambition: To be a success in life
Hobbies: Skiing
*Activities: Football 1, 2; Basketball 1, 2, 4; Baseball 1, 2*

Not Pictured

**WILLIAM P. BUCKLEY**
Course: General
Ambition: Electrical Engineer
Hobbies: Basketball, Football, Hockey

**FRED BUNTING**
"Hans"
Course: General
Ambition: Steel Worker
Hobbies: Skiing, Dancing

**ELVIRA BUONANNO**
Course: Commercial
Ambition: Legal Secretary
Hobbies: Bowling, Dancing
*Activities: Italian Club*

**MICHAEL F. BURNHAM**
Course: Manual Arts
Ambition: Success in Life
Hobbies: Hunting, Car Racing

**EDWARD BURNS**
"Eddie"
Course: College
Ambition: Electrical Engineer
Hobbies: Reading, Chess, Electronics
*Activities: Band 1, 2, 3, 4; Indoor Track 3, 4; Math Club 4; Hockey 4*

**ROGER M. BUSKEY**
Course: Manual Arts
Ambition: Laborer
Hobbies: Baseball, Football, Basketball

**JUNE CALDERONE**
Course: Business
Ambition: Legal Secretary
Hobbies: Swimming, Skating
*Activities: Commercial Club 4; Alumni Secretary 4; Civics Club 2; Office Aid*

**CHERYL CALLAGY**
Course: Business
Ambition: Teacher
Hobbies: Tennis, Skiing
*Activities: Grils Debating Society 2, 3; Submasters Aide 3, 4*

**WILLIAM J. CALLAHAN**
Course: College
Ambition: Automotive Engineer
Hobbies: Bowling, Driving

**LINDA E. CALVERT**
Course: College
Ambition: Nurse
Hobbies: Skiing, Sewing
*Activities: Band 1, 2, 3, 4; Biology Club 3, 4; German Club 3, 4; Math Club 3, 4*

**MARIA CAMPAGNA**
"Campi"
Course: College
Ambition: Registered Nurse
Hobbies: Sewing, Knitting, Reading
*Activities: Glee Club 2, 3, 4; Biology Club 4; Math Club 4; Lawrencian Staff 4*

Patrick Shine's sense of humor wins another fan.

**SHIRLEY CAMPBELL**
Course: College
Ambition: Registered Nurse
Hobbies: Singing, Dancing, Swimming
*Activities: Speakers' Club 4; Italian Club 4; Senor Program Chairman 4; Glee Club 3; Home Room Representative 4*

Not Pictured

**MICHAEL CAMPISI**
Course: College
Ambition: Social Study Worker
Hobbies: Football, Swimming, Baseball
*Activities: Football JV 1, 2; Varsity 3*

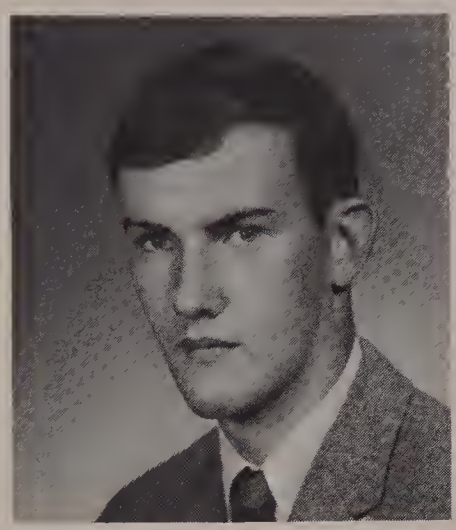

**THOMAS P. CANNEY**
"Bleachie"
Course: College
Ambition: Electrical Engineer
Hobbies: Skiing, Tennis, Billiards
*Activities: German Club 4; Track Mgr. 2; Science Club 1, 2*

**CHRISTINE CAPONE**
"Chris"
Course: Business
Ambition: Secretary
Hobbies: Horseback Riding, Bowling
*Activities: Alumni Secretary 3, 4; Submaster's Aid 2, 3, 4*

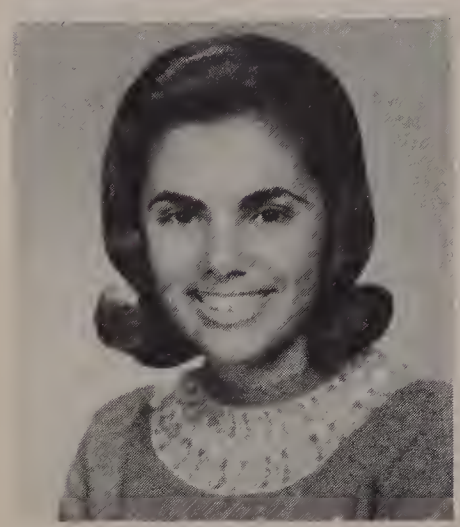

**CAROL ANN CAPRIOLE**
Course: Business
Ambition: Secretary
Hobbies: Dancing, Skating, Horseback Riding
*Activities: Pep Club 3, 4; Commercial Club 4*

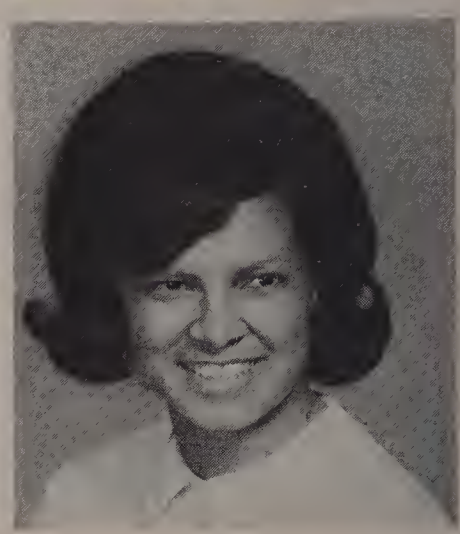

**MIRIAM E. CARAM**
Course: General
Ambition: Practical Nurse
Hobbies: Sewing, Dancing, Water Skiing
*Activities: Spanish Club 4; Pep Club 3, 4; Biology Club 3; Sub. Majorette 1, 2*

**MARTIN P. CARDOZA**
Course: College
Ambition: Teacher
Hobbies: Horseback Riding, Bowling, Basketball
*Activities: Baseball 1; Basketball Mgr. 1, 2; Track 3; Math Club 3, 4*

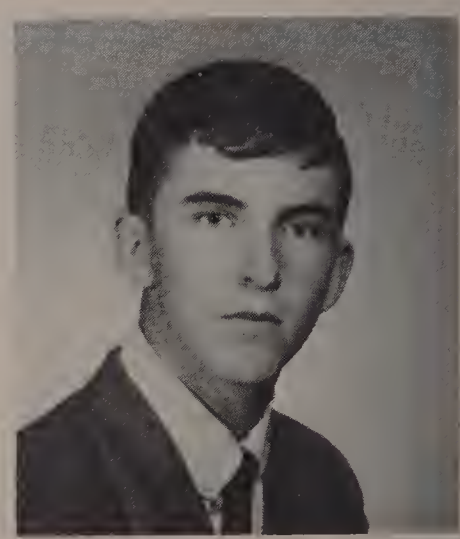

**WILLIAM CAREY**
"Crash"
Course: College
Ambition: Industrial Engineer
Hobbies: Baseball, Billiards, Skiing
*Activities: Basketball 1, 3, 4; Track 2, 3; Football 3*

**PAUL CARNEY**
"Cupcake"
Course: College
Ambition: Paratrooper
Hobbies: Flying, Hunting, Parachuting, Scuba Diving
*Activities: Football 1, 2; Baseball 1, 2, 3, 4; Basketball 1, 2, 4; Home Room Representative 3; Biology Club 3*

**NANCY J. CARROLL**
Course: College
Ambition: Physical Therapist
Hobbies: Skiing
*Activities: Band 1, 2; Cheerleader 3, 4; (Captain 4); Homecoming Queen's Aide 2; Pep Club 3, 4; French Club 3; Math Club 3, 4; Biology Club 3, 4 AVice 3Q; Homeroom Rep. 2, 4; Speakers' Club 4; (President 4); Lawrencian Staff 2, 3, 4; Yearbook Staff 4*

**ANN M. CARUSO**
Course: General
Ambition: Hairdresser
Hobbies: Dancing, Bowling, Swimming

**CONSTANCE R. CARUSO**
Course: General
Ambition: Hairdresser
Hobbies: Swimming, Skiing
*Activities: Pep Club 3; Speakers Club 4*

**JOSEPH P. CASEY**
Course: General
Ambition: Success in Life
Hobbies: Football, Basketball
*Activities: Football 3, 4; Basketball 1, 2, 3, 4; (Captain 4)*

**DONNA CEBULA**
"Cibby"
Course: College
Ambition: Nuclear Physicist
Hobbies: Skiing, Swimming, Tennis
*Activities: Math Club 3, 4; Pep Club 3, 4; Biology Club 3, 4; (President 4); Speakers' Club 4*

**BARBARA CERAMI**
Course: Business
Ambition: Hair Stylist
Hobbies: Dancing, Reading, Bowling
*Activities: Submaster's Aide 4; Girl's Debating 3, 4; Pep Club 4*

**RICHARD J. CHAMPEY**
Course: General
Ambition: Succeed in Life
Hobbies: Camping, Fishing

**ROBERT P. CHAMPY**
"8-Ball"
Course: General
Ambition: Further Education
Hobbies: Swimming, Skiing, Tennis
*Activities: Football 1, 2, 3, 4; (Captain 4); Home Room Representative 3*

**IRENE J. T. CHECOVICH**
Course: Commercial
Ambition: Bookkeeper
Hobbies: Drawing, Painting

**LUCIAN CHOJIACKI**
"Louie"
Course: College
Ambition: Mechanical Designer
Hobbies: Skiing, Hunting, Repairing Cars

**JEREMI L. CHYLINSKI**
Course: College
Ambition: Engineer
Hobbies: Pool, Horseback Riding, Skiing

**FRANK E. CIALEK**
Course: General
Ambition: To be a success
Hobbies: Track, Basketball, Bowling
*Activities: Cross Country 2, 3, 4; Indoor Track 1, 3, 4; Outdoor Track 1, 2, 3, 4; Basketball 2; Spanish Club 4*

**VERONICA CLANCY**
Course: Business
Ambition: To be a Success
Hobbies: Waterskiing, Skiing, Guitar Playing
*Activities: Pep Club 3, 4; Submasters Aid 4*

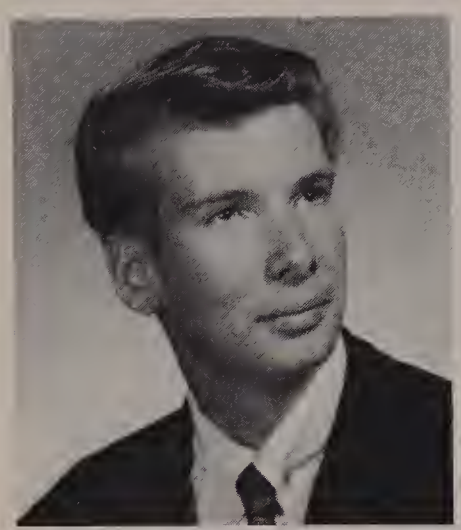

**PERLEY H. CLEGG**
Course: College
Ambition: IBM Work
Hobbies: Pool, Bowling, Basketball
*Activities: Latin Club 3, 4*

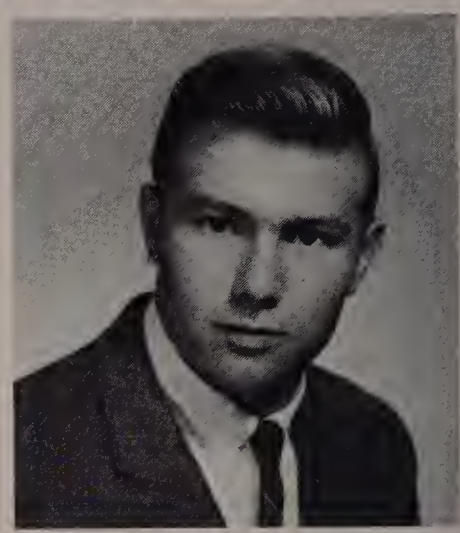

**JOSEPH CLEMENT**
Course: College
Ambition: Electrical Engineer
Hobbies: Camping, Fishing, Sports
*Activities: Football 1, 2, 3, 4*

**AUGUSTINE J. COCOZZA**
Course: General
Ambition: Radio Technician
Hobbies: Basketball, Football, Track
*Activities: Varsity Basketball 3; J.V. Baseball 1, 2; Track 1; Pep Club 3, 4*

**PAULA M. COLETTA**
Course: Business
Ambition: Secretary
Hobbies: Dancing, Reading, Bowling
*Activities: Pep Club 3*

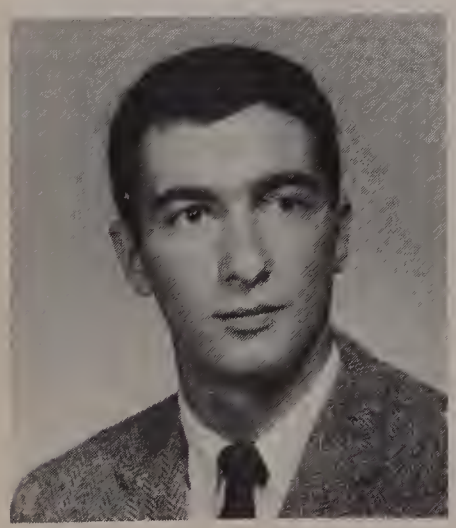

**ANTHONY J. COLETTI**
Course: College
Ambition: Meteorologist
Hobbies: Skiing, Swimming, Skating
*Activities: Baseball 1, 4*

**MAUREEN E. CONLON**
Course: General
Ambition: I.B.M. Operator
Hobbies: Dancing, Sewing, Skating
*Activities: Spanish Club*

**MARGARET CONNELL**
Course: College
Ambition: Nurse
Hobbies: Skating, Drums, Swimming
*Activities: Band 1, 2, 3, 4; Biology Club 3, 4; Math Club 3, 4; French Club 3*

**STEVEN J. CONSIGLIO**
Course: College
Ambition: Electrical Engineer
Hobbies: Skiing, Swimming, Baseball
*Activities: Baseball 1; J.V. Basketball 2: Math Club 4*

**ALICE CORDEAU**
Course: Business
Ambition: Medical Secretary
Hobbies: Swimming, Skiing
*Activities: Office Aid*

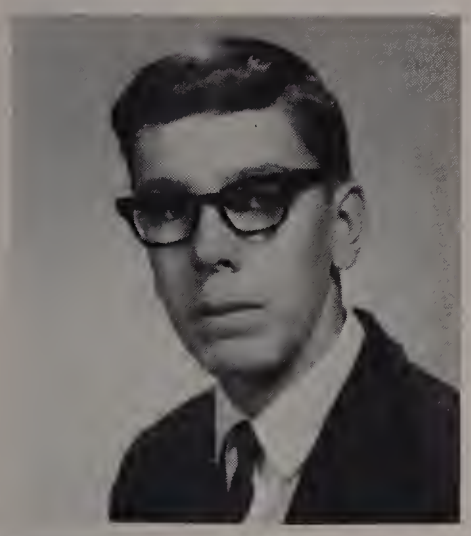

**NORMAN P. COTE**
Course: Business
Ambition: Accountant
Hobbies: Tennis, Fishing,
Record Collecting

**JOHN W. CRAFTON**
Course: General
Ambition: Teaching
Hobbies: Golf, Skiing, Skating
*Activities: Baseball 1*

**DIANNE CROUCH**
Course: College
Ambition: Nurse
Hobbies: Roller Skating,
Reading, Water Skiing

**PAMELA CUMMINGS**
Course: Business
Ambition: Success
Hobbies: Reading, Golf, Tennis
*Activities: Cheering Squad 4; Biology Club 3, 4; VP 4; Speakers Club 4; Pep Club 3, 4*

**THOMAS H. CORRIVEAU**
Course: Manual Arts
Ambition: Apprentice
Hobbies: All Sports
*Activities: Football 2*

**JOYCE ANNE COUGHLIN**
Course: General
Ambition: Beautician
Hobbies: Dancing, Ice Skating

**JEREMIAH J. CRONIN**
"Jere"
Course: College
Ambition: Constructural Engineer
Hobbies: Football
Horseback Riding, Driving
*Activities: Spanish Club 4*

**JOHN CUMMINGS**
Course: College
Ambition: English Teacher
Hobbies: Photography, Flying

Not Pictured

**PAULA CUMMINGS**
Course: College
Ambition: Teacher
Hobbies: Skiing, Horseback Riding
*Activities: Pep Club 3, 4; Biology Club 4; Speakers Club 4*

**ROBERT A. CUMMINGS**
Course: Manual Arts
Ambition: Machinist
Hobbies: Waterskiing, Snow Skiing, Sailing

**ALLAN CUSCIA**
Course: College
Ambition: Plumber
Hobbies: Guitar, Weightlifting

**KATHLEEN R. CUSHING**
Course: Commercial
Ambition: Stenotypist
Hobbies: Knitting, Cooking, Bowling
*Activities: Glee Club 3; Alumni Secretary 3, 4; Pep Club 3, 4; Secretary to Head of Business Dept.*

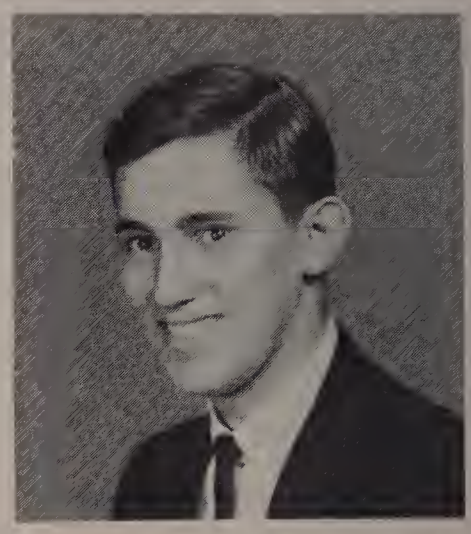

**STANLEY M. CZESNIUK**
Course: College
Ambition: Work for Govn.
Hobbies: Swimming, Reading
*Activities: Band 2, 3, 4; Glee Club 3, 4; Italian Club 4*

**PHYLLIS D'AGATA**
Course: General
Ambition: Hair Dresser
Hobbies: Ice Skating, Bowling
*Activities: Spanish Club*

**RUSSEL R. DAMPHOUSSE**
Course: College
Ambition: Physical Education Instructor
Hobbies: Hunting, Swimming, Basketball
*Activities: Football 1, 2; Baseball 2, 4; Pep Club 3; Speakers' Club 4; Basketball 1, 2, 3, 4*

**MARIA DA SILVA**
Course: Business
Ambition: Accountant
Hobbies: Sewing, Knitting, Surfing
*Activities: Glee Club 3, 4; Pep Club 4; French Club 3*

**ELIZABETH DAULTON**
Course: General
Ambition: Lab Technician
Hobbies: Skating, Dancing, Bowling
*Activities: Spanish Club*

**MARILYN DECOLA**
Course: College
Ambition: Dental Hygienist
Hobbies: Dancing, Skating
*Activities: Homeroom Representative 1, 2; French Club 1, 2; Biology Club 3; Homecoming Queen Aid 1; Yearbook Staff 4*

**PAUL DECORPO**
Course: College
Ambition: Biologist
Hobbies: Coin Collecting, Fishing, Table Tennis

**PHILIS DECUBELLIS**
Course: College
Ambition: Elementary Teacher
Hobbies: Sewing, Bowling
*Activities: Glee Club 4*

**KATHERINE DEEB**
Course: Business
Ambition: Medical Secretary
Hobbies: Swimming, Skiing, Bowling
*Activities: Pep Club 3, 4; Softball Team 3, 4; Assistant to Nurse 4*

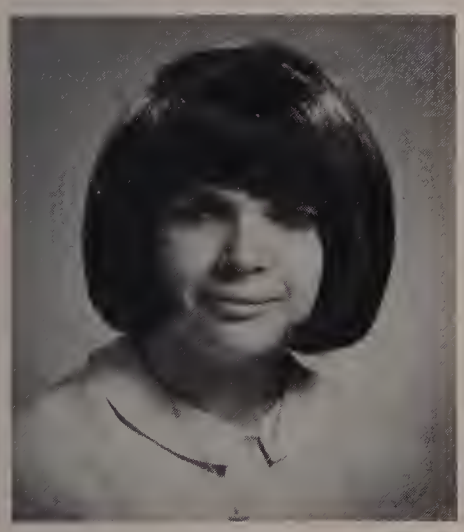

**FRANCES DE FLUMERI**
Course: Business
Ambition: I.B.M. Operator
Hobbies: Horseback riding, Snow Skiing, Bowling
*Activities: Pep Club 2; Commercial Club 2; Speakers' Club 4*

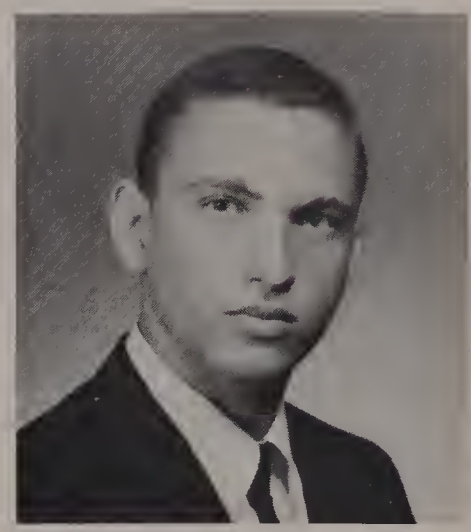

**ROBERT DE FRANCISCO**
Course: General
Ambition: Teacher
Hobbies: Bowling, Horseback Riding, Swimming

**DIANE DELLI COLLI**
Course: General
Ambition: Success in Life
Hobbies: Dancing, Swimming, Skiing
*Activites: Pep Club 3; Biology Club 3*

**EDWARD H. DELOTTINVILLE**
Course: Manual Arts
Ambition: Navy Career
Hobbies: Playing Chess, Electronics

**SHARON A. DELUCCA**
Course: General
Ambition: Nurse
Hobbies: Dancing, Tennis, Bowling
*Activities: Pep Club 3; Italian Club 3, 4; 3rd Place in Civics Safety Poster Contest 1*

**MARIE DEMERS**
Course: General
Ambition: To Be Successful
Hobbies: Swimming, Water Skiing, Sewing

Jane Losier, Linda Lagana, Michael Menery, and William Watkevitch admire the Campagnone Memorial Statue.

**NORMAN J. DEMERS**
Course: General
Ambition: Linotypist
Hobbies: Skiing, Miniature Car Racing
*Activities: Track 1; Glee Club 3, 4*

**RONALD DEMERS**
Course: Manual Arts
Ambition: Swimming, Touch Football
Hobbies: Swimming, Touch Football

**ANTONIA M. DE MONACO**
Course: Nursing
Ambition: Laboratory Technician
Hobbies: Dancing, Skiing, Surfing
*Activities: Glee Club 1, 2; Bowling 1, 2*

**HAROLD DEMONACO**
Course: College
Ambition: Pharmacist
Hobbies: Hunting, Skiing, Surfing

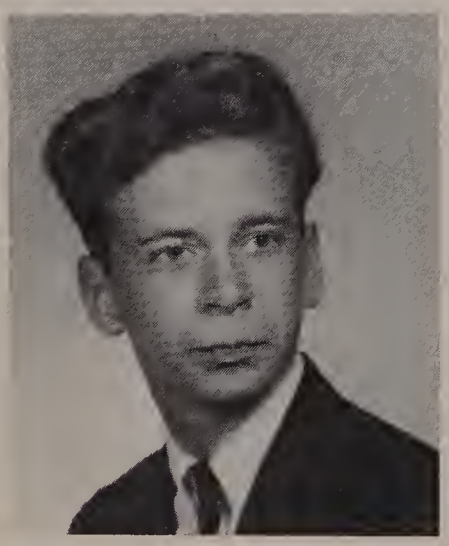

**DONALD A. DENOI**
Course: General
Ambition: Success in life
Hobbies: Baseball, Weightlifting, Football

**HOWARD J. DEPETRILLO**
Course: Manual Arts
Ambition: Mechanic
Hobbies: Fixing Cars
*Activities: Football 1*

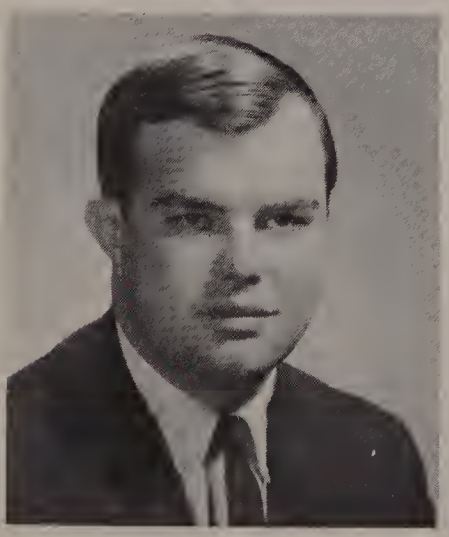

**EDWARD DERBY**
Course: College
Ambition: Doctor
Hobbies: Golf, Skin Diving, Bowling
*Activities Debating Society 2; Decorating Committee 2, 3, 4 (Chairman 3, 4); Public Affairs 3*

**ALBERT DE SANTIS**
Course: College
Ambition: Data Processing
Hobbies: Bowling, Fishing, Weight Lifting
*Activities: Italian Club 3*

**JOAN DESJARDINS**
Course: Business
Ambition: Medical Secretary
Hobbies: Swimming, Horseback Riding, Dancing
*Activities: Pep Club 4; Red Cross 4; Commercial Club 4; Speakers' Club 4; Office Aide 4; Yearbook Staff 4*

**GLORIA DE VINCENTIS**
Course: Business
Ambition: Hairdresser
Hobbies: Swimming, Golfing, Riding
*Activities: Spanish Club 3; Pep Club 3*

**FRED DEZAN**
"Wilbur"
Course: College
Ambition: Electrician
Hobbies: Swimming, Golfing, Reading
*Activities: Baseball 1, 2, 3, 4; Football 1, 2, 3, 4; Math Club 4; Class President 4*

**ROBERT C. DI BURRO**
Course: College
Ambition: Success in Life
Hobbies: Football, Hockey, Baseball

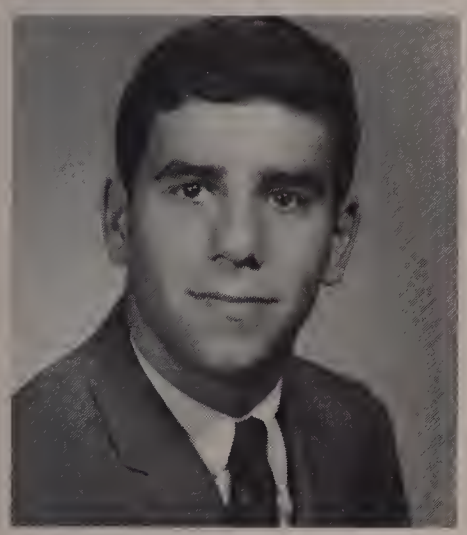

**DANA M. DI FIORE**
Course: College
Ambition: Lawyer
Hobbies: Surfing, Judo, Skiing
*Activities: Baseball 1, 2, 4; Football 1, 2; Spanish Club 4; Decorating Committee 4*

**KARENLEE DI GAETANO**
"Karen"
Course: College
Ambition: Doctor
Hobbies: Reading, Traveling, Skiing
*Activities: Biology Club 3, 4; Pep Club 3; Yearbook Staff 4; Italian Club 4; Home Room Representative 1; Red Cross 4*

**DAVID M. DI GENNARO**
Course: General
Ambition: Commercial Artist
Hobbies: Skiing, Archery, Swimming

**SUSAN DI GLORIA**
Course: Business
Ambition: Legal Secretary
Hobbies: Skiing, Dancing, Reading
*Activities: Pep Club 1; Italian Club 2, 3*

**SANDRA DE MAGGIO**
Course: Nursing
Ambition: Registered Nurse
Hobbies: Roller Skating
*Activities: Band 1, 2, 3, 4*

**SHARON DI MAURO**
Course: Business
Ambition: Accountant
Hobbies: Bowling, Horseback Riding, Dancing
*Activities: Speakers' Club 4; Pep Club 3; Yearbook Staff 4; Girls' Debating Society 2; Commercial Club 4*

**EILEEN M. DINAN**
Course: College
Ambition: Elementary Teacher
Hobbies: Singing, Playing Guitar, Music
*Activities: Talent Night 1, 2; German Club 3, 4; Latin Club 3, 4 (Vice-President 3); Pep Club 3, 4*

**JOSEPH DI PRIMO**
Course: College
Ambition: Civil Engineer
Hobbies: Swimming, Hunting
*Activities: Football 1*

**ZELMA L. DISPENSA**
Course: College
Ambition: Archaeologist
Hobbies: Collecting Stamps, Coin Collecting, Horseback Riding
*Activities: Math Club 2, 3, 4; Italian Club 3, 4; Speakers Club 4; Biology Club 4*

**CARMELINA DISTEFANO**
Course: General
Ambition: Designer
Hobbies: Bowling, Ice Skating, Painting
*Activities: Spanish Club*

**JOSEPH A. DI STEFANO**
Course: General
Ambition: Professional Baseball Player
Hobbies: Playing Baseball, Football, Basketball
*Activities: Football 2*

**CYNTHIA H. DOBRINSKI**
"Cindy"
Course: Business
Ambition: Bookkeeper
Hobbies: Reading, Horseback Riding, Tobogganing
*Activities: Alumni Secretary 4; Commercial Club 4; Pep Club 4*

Not Pictured

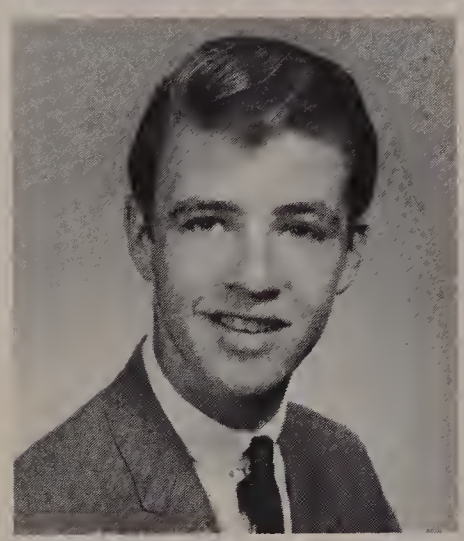

**JAMES G. DONAHUE**
Course: Business
Ambition: Success in Life
Hobbies: Bowling, Dances, Skiing
*Activities: Speakers Club 4*

**JEAN M. DONAHUE**
Course: General
Ambition: Telephone Operator
Hobbies: Dancing, Ice Skating, Badminton

**JOAN A. DONAHUE**
Course: General
Ambition: Typist
Hobbies: Ice Skating, Bowling, Golfing

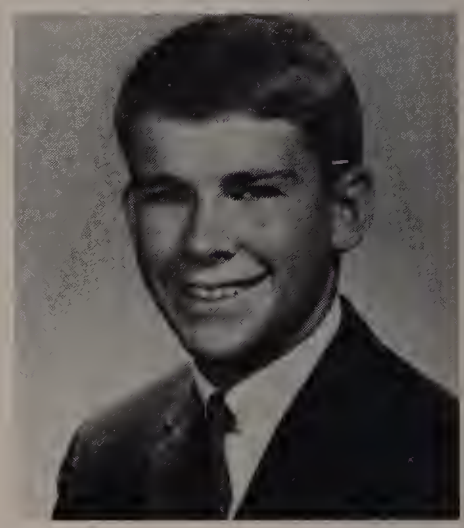

**WILLIAM F. DONAHUE**
"Bill"
Course: College
Ambition: B.S. in Biology
*Activities: Public Affairs 3, 4; Basketball 3; Math Club 3, 4*

**CYNTHIA A. DONOVAN**
"Cindy"
Course: College
Ambition: Teacher
Hobbies: Surfing, Skiing, Dancing
*Activities: Russian Club 3, 4 (Rep. 3); (President 4); Lawrencian 3, 4; Yearbook 4; Homeroom Rep. 3; Speakers Club 4; Biology Club 3, 4; French Club 4; Math Club 3, 4*

**JOHN DONOVAN**
"Dan"
Course: College
Ambition: Teacher
Hobbies: Bowling, Basketball
*Activities: Spanish Club 4; Basketball 1*

Not Pictured

**JEREMIAH DOWD**
"Jerry"
Course: College
Ambition: Teacher
Hobbies: Bowling, Fishing, Golfing
*Activities: German Club 3, 4; Math Club 4*

**LAURENCE A. DOYLE**
Course: College
Ambition: Excel in Life
Hobbies: Debating
*Activities: Boys' Debating Society 1, 2, 4; Russian Club 3, 4 (Program Chairman 4); French Club 3; Pep Club 4; Public Affairs Club 3, 4; Math Club 4*

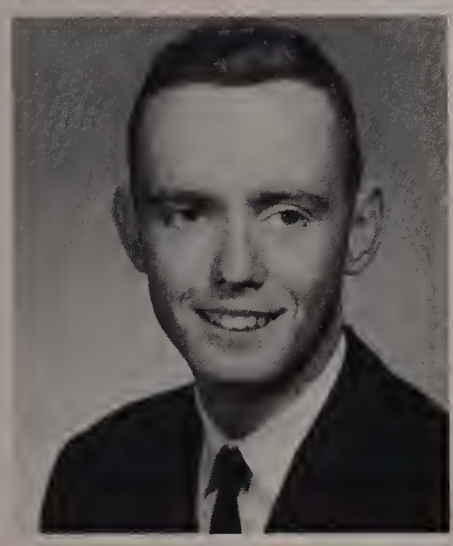

**JOHN L. DRISCOLL**
Course: Manual Arts
Ambition: Electrical Engineer
Hobbies: Horseback Riding, Bowling, Swimming
*Activities: Track 1*

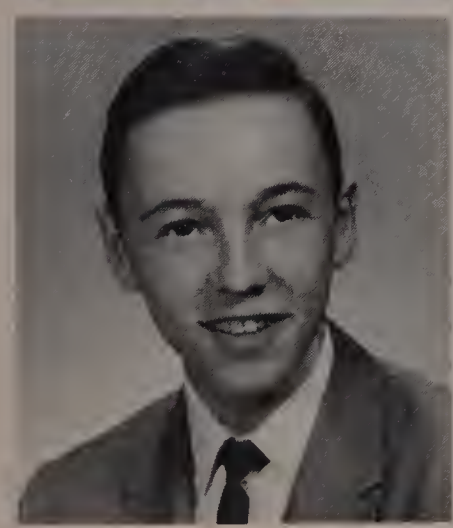

**RONALD DUBE**
"Ronnie"
Course: College
Ambition: Draftsman
Hobbies: Bowling, Golf, Swimming
*Activities: Biology Club; Science Fairs 1, 2, 3; Math Club 3; Public Affairs Club 3*

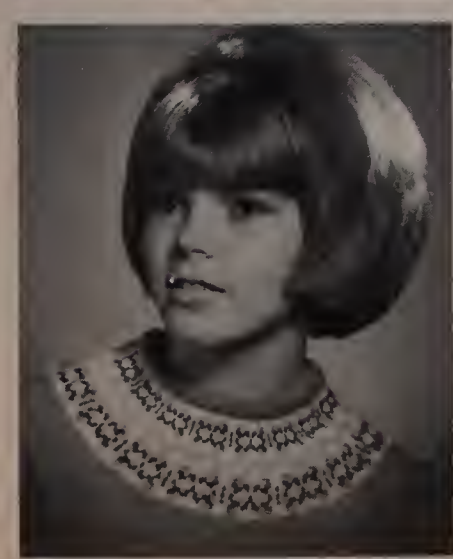

**LOUISE DUPUIS**
Course: Business
Ambition: Commercial Artist
Hobbies: Skiing, Dancing, Boating
*Activities: Debating 1, 2*

**KAREN DOWNS**
Course: College
Ambition: Teacher
Hobbies: Swimming, Bowling, Skating
*Activities: Biology Club 3, 4; Sec.-Treas. Pep Club 4; Varsity Cheerleader 3; French Club 3, 4; Speakers' Club 4.*

**PATRICIA M. DRAGON**
"Pat"
Course: General
Ambition: Hairdresser
Hobbies: Skiing, Bowling, Skating
*Activities: Home Room Representative 2; Yearbook Staff 4; Speakers' Club 4*

**ELAINE DROUIN**
Course: Nursing
Ambition: Nurse
Hobbies: Dancing, Horseback Riding, Skating
*Activities: Biology Club 3*

**DOROTHY ANN DUBOIS**
"Dottie"
Course: Business
Ambition: To fulfill my wishes
Hobbies: Bowling, Skating, Knitting
*Activities: Alumni Secretary 3, 4; Commercial Club 3, 4; Submasters' Aide 3, 4*

**GLENN J. EBERHARDT**
Course: Manual Arts
Ambition: State Trooper
Hobbies: Hunting, Swimming, Football
*Activities: Hockey 3, 4*

**EDWARD H. EDDY**
Course: General
Ambition: Musician
Hobbies: Art
*Activities: Art Club*

**JUDITH EMMERT**
Course: College
Ambition: Teacher
Hobbies: Dancing, Swimming, Skiing
*Activities: Home Room Rep. 1, 2, 3, 4; Debating Club 1; Biology Club 3, 4; Pep Club 3, 4; Speakers Club 4; Yearbook 4; Cheerleader 1, 2; Varsity Cheerleading 4*

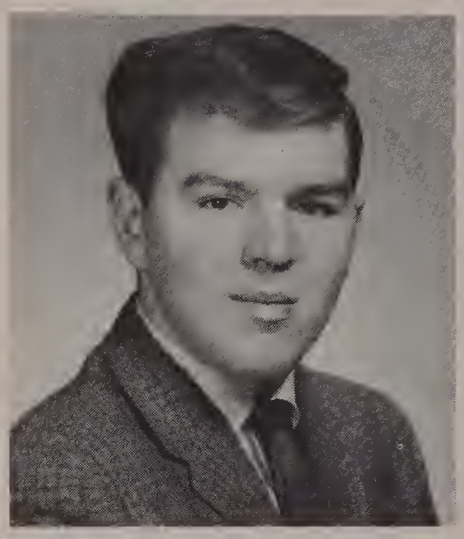

**WILLIAM F. ENRIGHT**
Course: General
Ambition: Success in Life
Hobbies: Pool, Swimming, Golf
*Activities: Basketball 1, 2, 3, 4*

**ALBERT F. ERBAN**
Course: College
Ambition: UN Interpreter
Hobbies: Stamp Collecting
*Activities: Football Team 1, 2, 3*

Not Pictured

**WILLIAM J. EVANS**
Course: General
Ambition: Drummer
Hobbies: Bowling, Fishing, Swimming

**CAROL EWAN**
Course: Business
Ambition: Hairdresser
Hobbies: Dancing, Art

**GEORGIA FALL**
Course: Business
Ambition: Private Secretary
Hobbies: Dancing, Roller-skating
*Activities: Office Aide 4*

**ROBERT C. FARRINGTON**
Course: College
Ambition: Professional Athlete
Hobbies: Sunbathing
*Activities: Football 1, 2, 3, 4; Track 3, 4*

**AUDREY F. FAUST**
"Sis"
Course: General
Ambition: Secretary
Hobbies: Bowling, Dancing, Skating
*Activities: Spanish Club 4*

**CAROL A. FEDORCHUK**
"Ca"
Course: General
Ambition: History Teacher
Hobbies: Swimming, Horseback Riding, Dancing
*Activities: Yearbook Staff 4; Pep Club 3, 4; Debating 3, Speakers' Club 4*

**ROBERT F. FICHERA**
Course: College
Ambition: Engineering
Hobbies: Baseball; Football; Basketball
*Activities: Varsity Baseball 2, 3, 4; J. V. Basketball 3*

**STEPHEN A. FICHERA**
Course: College
Ambition: Political Science
Hobbies: Coin Collecting; Landscaping; Bowling
*Activities: Glee Club 3, 4; Public Affairs Club 3, 4; Italian Club 4*

**CAROL FILLI**
Course: Business
Ambition: Secretary
Hobbies: Playing Piano; Bowling
*Activities: Glee Club 2, 3, 4; Italian Club 3, 4*

**CLAREEN FILZ**
(Clea)
Course: Business
Ambition: I B M Operator
Hobbies: Model Car building and racing
*Activities: Red Cross Club; Office Aide 3, 4; Pep Club 3; Commercial Club 2*

Not Pictured

**JOHN B. FINNO**
(Barry)
Course: General
Ambition: Printer
Hobbies: Hunting; Fishing
*Activities: Lawrencian Printer*

**MARJORIE A. FINNO**
Course: General
Ambition: Typist
Hobbies: Sewing; Cooking; Horseback Riding

**LINDA FISHWICK**
Course: Nursing
Ambition: Registered Nurse
Hobbies: Dancing; Swimming; Horseback Riding
*Activities: Girls' Softball 3, 4; Girls' Basketball 2, 3, 4; (Co-Captain 3) Pep Club 3, 4; (Representative) 4*

**SHEILA FLAGLER**
Course: College
Ambition: Teacher
Hobbies: Water Skiing; Swimming; Horseback Riding
*Activities: Home Room Rep. 2; Pep Club 3; Spanish Club 4; Biology Club 3; Speakers' Club 4; Debating Club 1, 2, 3; Yearbook 4*

Lorraine and Gail chat.

**JOAN ELIZABETH FLEMING**
Course: Business
Ambition: Medical Secretary
Hobbies: Skating, Knitting, Dancing
*Activities: Commercial Club 4; Pep Club 3, 4; Biology Club 3; Girls' Softball Team 3; Alumni Secretary 3, 4; Deans' Aide 3, 4; Majorette 4; Public Affairs Club 4*

**SHIRLEY FLOOD**
Course: Business
Ambition: Secretary
Hobbies: Dancing, Cooking, Singing

**DONALD FLUET**
Course: General
Ambition: Success in Life
Hobbies: Watch Repairing, Jewelry Repairing, Fixing Cars

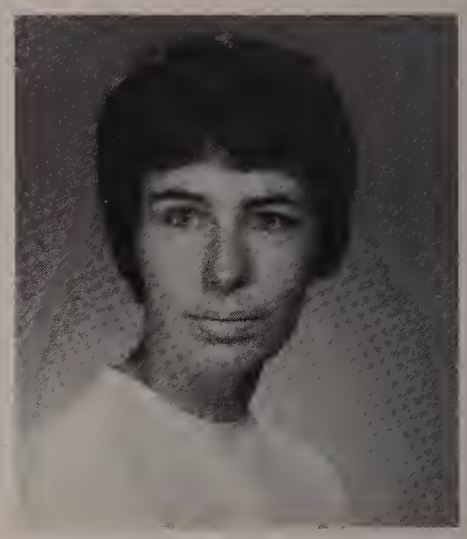

**JUDITH L. FOLEY**
Course: General
Ambition: Designer
Hobbies: Drawing, Swimming, Skating
*Activities: Art Club 4*

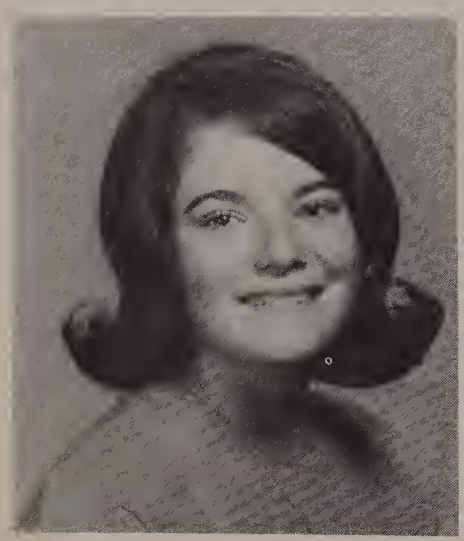

**KAREN A. FOLEY**
Course: College
Ambition: Archaeologist
Hobbies: Water Skiing, Sewing, Dancing
*Activities: Majorette 1, 2, 3, 4 (Co-Captain); Math Club 3, 4; Biology Club 3, 4; German Club 3, 4 (President 4); Speakers' Club 4; Pep Club 3; Lawrencian Staff 1, 4; Yearbook 4 (Editor); Home Room Rep. 4*

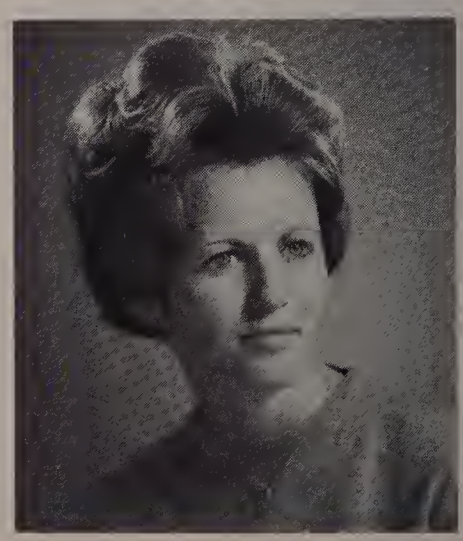

**MARILYN FOLEY**
"Mal"
Course: Business
Ambition: Happy Housewife
Hobbies: Dancing, Bowling, Horseback Riding
*Activities: Yearbook Staff 4; Pep Club 3; Home Room Rep. 4; Speakers' Club 4; Commercial Club 2*

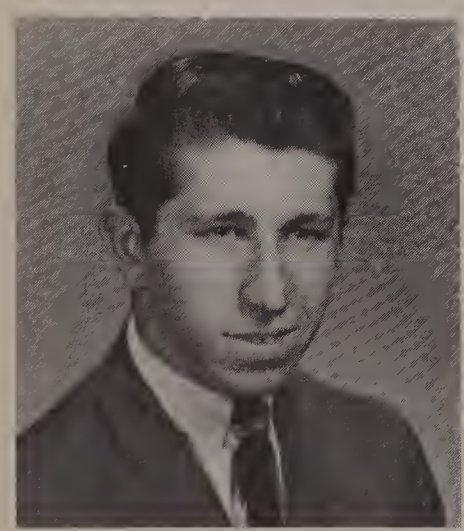

**THOMAS L. FOLLANSBEE**
Course: College
Ambition: Nuclear Engineer
Hobbies: Cars, Golf, Bowling
*Activities: German Club 2, 3, 4; Public Affairs Club 3*

**GLORIA A. FORGIONE**
Course: College
Ambition: Secondary School Teacher
Hobbies: Skiing, Painting, Reading
*Activities: Secretary-Treasurer 3, 4; Pep Club 3; Italian Club; Spanish Club; Decorating Committee*

**EILEEN A. FOURNIER**
Course: Nursing
Ambition: Laboratory Technician
Hobbies: Skiing, Horseback Riding, Surfing
*Activities: Glee Club 1; Italian Club 3; Pep Club 4*

**JUDITH A. FOURNIER**
Course: College
Ambition: Teacher
Hobbies: Dancing, Reading, Swimming
*Activities: French Club 3, 4; Math Club 3, 4; Pep Club 3, 4; Biology Club 3, 4; Speakers Club 4; Yearbook Staff 4*

**ROSEMARY FOWLER**
Course: College
Ambition: Doctor
Hobbies: Reading, Dancing, Singing
*Activities: Basketball 1, 2, 3, 4; Latin Club 3; Speakers' Club 4; Biology Club 4.*

**FRADA N. FRANKS**
"Firtz"
Course: College
Ambition: Medical Secretary
Hobbies: Reading, Bowling, Swimming
*Activities: Home Room Rep. 2, 4; Girls Debating Society 3, 4, (Vice President 4); Biology Club 3, 4; Program Chairman 4; Speakers Club 4*

**JOHN M. FRAZZETTA**
Course: College
Ambition: Butcher
Hobbies: Baseball, Football, Bowling
*Activities: Biology Club 3*

**PATRICIA ANN FREEMAN**
Course: Business
Ambition: Private Secretary
Hobbies: Swimming, Bowling, Dancing
*Activities: Pep Club 3, 4; Commercial Club 4; Alumni Secretary 4; Office Aide 3, 4*

Not Pictured

**GEORGE FRAIZE**
Course: College
Ambition: Dairy Technician
Hobbies: Stamp Collecting
Horseback Riding, Bowling

**LORRAINE FRASCA**
Course: College
Ambition: Teacher
Hobbies: Skating, Skiing, Dancing
*Activities: Italian Club 3; Pep Club 4*

**RICHARD FREDDETTE**
Course: College
Ambition: Career in Navy
Hobbies: Scuba Diving, Skiing, Hunting

**GARY R. FROST**
"Frosty"
Course: General
Ambition: Radio or T.V. Announcer
Hobbies: Music, Water Skiing, Dancing
*Activities: Football 1; Baseball 1; German Club 2, 3*

**JOHN FUGGE, JR.**
"Bug"
Course: College
Ambition: Draftsman
Hobbies: Guitarist, Chemist, Football

**ANDREW H. GABRYJELSKI**
"André"
Course: College
Ambition: Electrical Engineer
Hobbies: Collecting Stamps, Surfing, Auto Racing
*Activities: Spanish Club; Math Club 3, 4*

**DANIEL B. GALLAGHER**
Course: College
Ambition: Civil Engineer
Hobbies: Ice Hockey, Basketball, Baseball
*Activities: Latin Club 3; Math Club 3, 4; Biology Club 4; Hockey Team 3, 4*

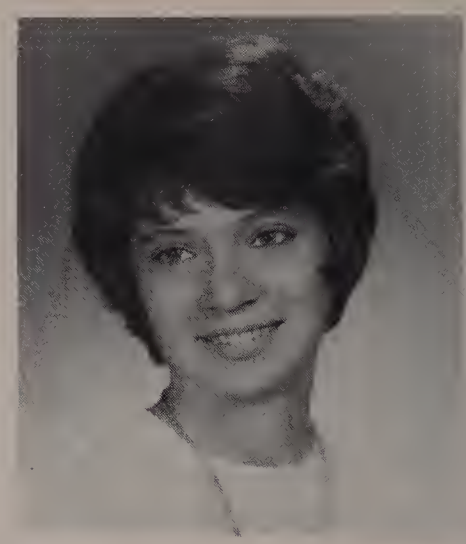

**MAUREEN GALLAGHER**
Course: Business
Ambition: Data Processor
Hobbies: Bowling, Golfing, Dancing
*Activities: Pep Club 3*

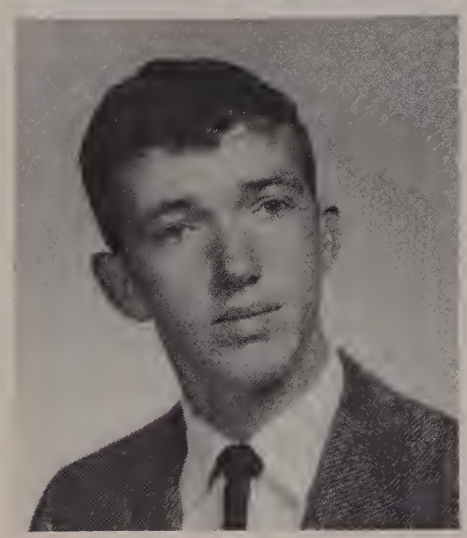

**MICHAEL W. GALLAGHER**
Course: General
Ambition: Radio Technician
Hobbies: Hunting, Skating, Bowling
*Activities: Italian Club 1, 2, 3; Track Team 1, 2, 3, 4; Cross Country Team 1, 2, 3, 4*

**ANNA GALLO**
Course: General
Ambition: Secretary
Hobbies: Bowling, General Dancing, Sewing
*Activities: Spanish Club 4*

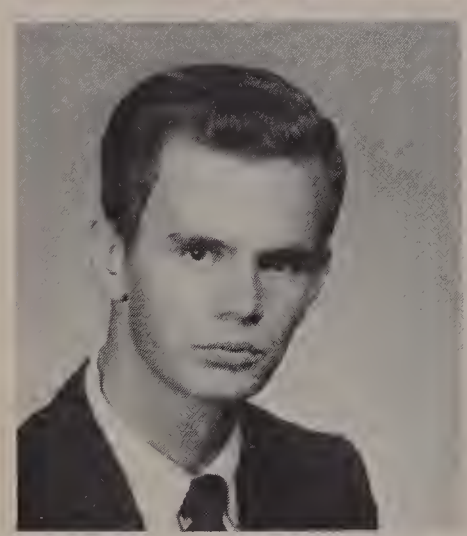

**JEFFREY GANN**
Course: College
Ambition: Millionaire
Hobbies: Billiards, All Sports, Sky Diving
*Activities: Indoor Track 1, 2, 3, 4; Outdoor Track 1, 2, 3, 4; Cross Country 1, 2, 3, 4; Home Room Rep. 1, 2, 3; Spanish Club 1, 2*

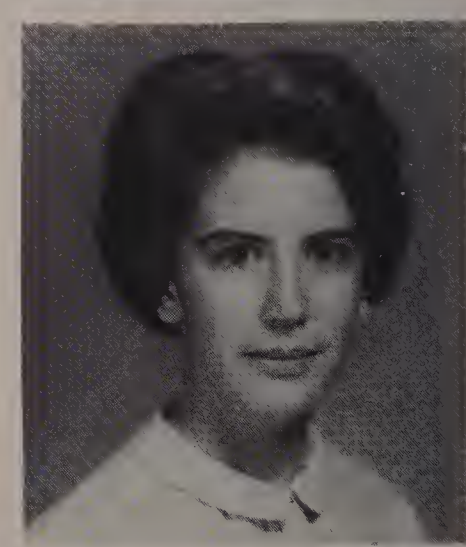

**ANN M. GENTILE**
Course: College
Ambition: Math Teacher
Hobbies: Reading, Sewing
*Activities: Lawrencian 1, 2, 3, 4; (Editor 4); Math Club 3, 4; French Club 3, 4; Biology Club 3, 4; Speakers' Club 4; M.A.M.L. Math Team 4; Yearbook Staff 4; Glee Club 3, 4*

**MILTON GERSTEIN**
"Milt"
Course: College
Ambition: Commercial Pilot and Engineer
Hobbies: Sports, Reading, Golf
*Activities: Math Club 3, 4; Band 1, 2; Baseball 4; French Club 3; Biology Club 3; Speakers' Club 4; Latin Club 3*

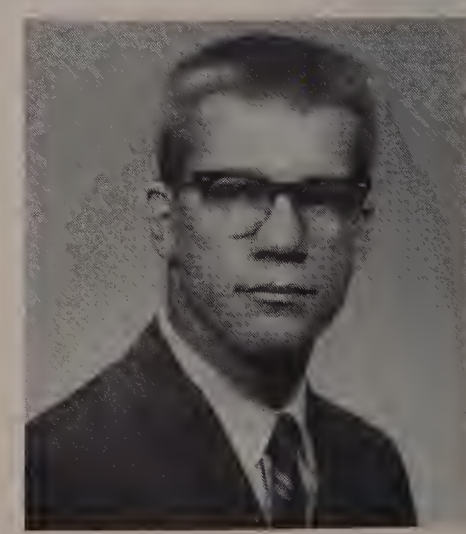

**EUGENE GILREATH**
"Gene"
Course: College
Ambition: Emotionally Stable and Financially Secure
Hobbies: Hunting, Fishing, Boating
*Activities: Football 1, 2, 3, 4; Track 1, 2, 3, 4; Pep Club 1, 2, 4*

**STEVEN GINSBERG**
Course: College
Ambition: Business Manager
Hobbies: Music, Bowling, Horseback Riding
*Activities: Boys' Debating Society 2, 3, 4; Math Club 3, 4; French Club 3*

**PAULA M. GIOIOSO**
Course: College
Ambition: Kindergarten Teacher
Hobbies: Reading, Knitting, Ice Skating
*Activities: Girls' Debating Society 2, 3, 4; (President); French Club 3; Yearbook Staff 4*

**THOMAS GITSCHIER**
"Gitch"
Course: College
Ambition: Marine Biologist
Hobbies: Skin Diving, Hunting, Bowling
*Activities: Submasters Aide 4; Home Room Club 3*

**SYLVIA GIUFFRIDA**
Course: Business
Ambition: Medical Secretary
Hobbies: Dancing, Bowling
*Activitiess Submasters Aide 4; Home Room Representative 2*

**ORRIN GODIN**
Course: Business
Ambition: C.P.A.
Hobbies: Coin and Stamp Collecting

**LESLIE GOODRICH**
Course: Business
Ambition: Nurse
Hobbies: Scuba Diving, Swimming, Horseback Riding
*Activities: Math Club 2, 4; Biology Club 3, 4*

**ARSEN GORGIZIAN**
Course: General
Ambition: Mechanical Engineer
Hobbies: Swimming, Drum Corps
*Activities: Russian Club 3,4*

**LENORE GORSKI**
"Lee"
Course: Nursing
Ambition: Success in Life
Hobbies: Sewing, Riding, Ice Skating
*Activities: Band 2, 3, 4; Speakers' Club 4*

**DANA A. GRAHAM**
Course: General
Ambition: Work in Electronics
Hobbies: Electronics

**WILLIAM GRAHAM**
"Cracker"
Course: College
Ambition: State Policeman
Hobbies: Basketball, Baseball, Fishing
*Activities: German Club 3; (Vice President 4); Football Team 2, 3, 4; Representative for Good Government Day 4*

**JOHN J. GRASSO**
"Grass"
Course: College
Ambition: Electrical Engineer
Hobbies: Playing Guitar, Swimming, Ice Skating

**ROSARIO GRASSO**
"Sully"
Course: College
Ambition: Success in Life
Hobbies: Swimming, Skin-Diving, Football
*Activities: Public Affairs Club 3; Track 3, 4; Baseball 1, 2; Football 2*

**BRENDA J. GREEN**
"Shortie"
Course: College
Ambition: English Teacher
Hobbies: Making Jewelry, Painting
*Activities: Girls' Debating Society 2; Girls' Basketball 2; Talent Night 2; Latin Club 3, 4; Math Club 4; Speakers' Club 4; Yearbook Staff 4*

**DORIS C. GRENIER**
Course: Business
Ambition: To be a Success
Hobbies: Swimming, Skating, Dancing

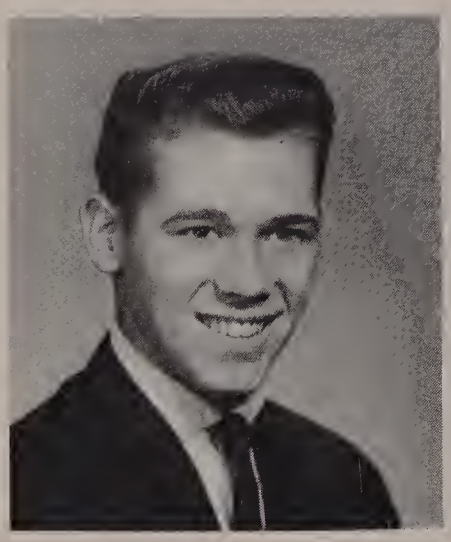

**EDWARD T. GRIFFIN**
Course: General
Ambition: Craftsman
Hobbies: Pool, Skiing, Hockey
*Activities: Baseball Team 3, 4*

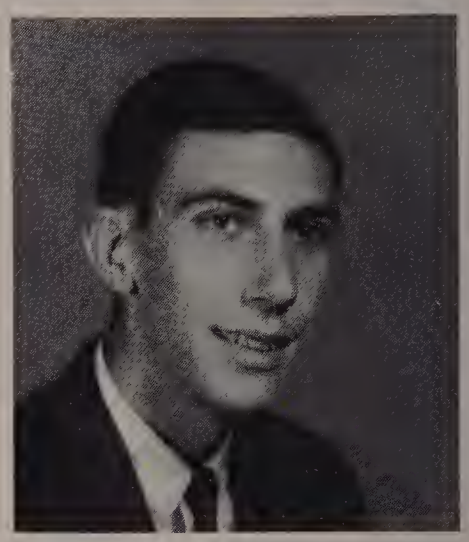

**FRANK A. GUAY**
Course: General
Ambition: Lawyer
*Activities: Football 2, 3; Basketball 1, 2, 3; Spanish Club 4; Track 3*

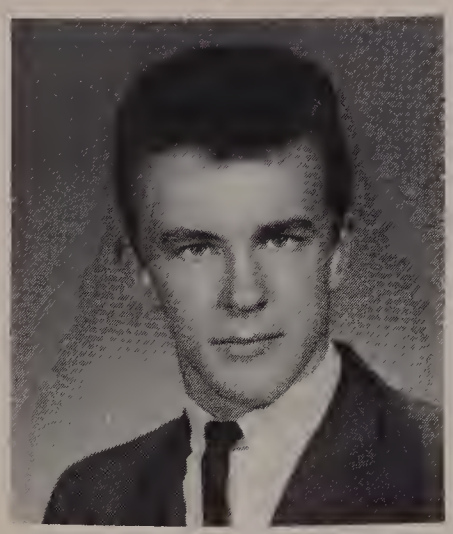

**GEORGE W. GUDOWSKI**
"Joe"
Course: College
Ambition: Electrical Engineer
Hobbies: Pool and Billiards
*Activities: Football 1*

**RAYMOND GUIMOND**
"Gizzmo"
Course: Manual Arts
Ambition: Success in Life
Hobbies: Hunting, Fishing, Hockey
*Activities: Hockey 3*

Not Pictured

**LUISA GYNAN**
Course: Business
Ambition: Secretary
Hobbies: Dancing, Skating, Reading

**LINDA L. HACKNEY**
Course: College
Ambition: Sociologist
Hobbies: Skiing, Reading, Horseback Riding
*Activities: Cheerleader 4; Band 1, 2, 3; Russian Club 3, 4 ASec. Treasurer 4Q; Biology Club 3, 4, ASecretary Treasurer 4Q; Homecoming Queen's Aide 3; Speakers' Club 4; Homeroom Rep. 3; Yearbook 4*

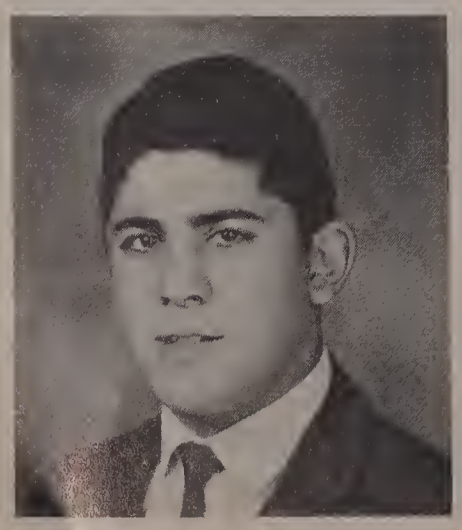

**JEFFREY J. HAJJ**
"Chico"
Course: College
Ambition: Success in Life
Hobbies: Horseback Riding, Bowling
*Activities: Spanish Club 4*

**JUNE M. HALE**
Course: General
Ambition: Hairstylist
Hobbies: Dressmaking, Reading, Bowling
*Activities: Yearbook 4; Pep Club 4; Spanish Club 4; Red Cross Club 4*

**ROBERT HALLORAN**
Course: College
Ambition: Enter Service
Hobbies: Swimming, Ice Skating, Hockey

**HOLLY HAMILTON**
Course: Business
Ambition: Stewardess
Hobbies: Reading
*Activities: Home Room Rep. 1, 2, 3; Yearbook Staff 4*

**CHRISTINE G. HASSAN**
"Kris"
Course: College
Ambition: Teacher
Hobbies: Reading, Dancing, Skiing
*Activities: Math Club 2, 3, 4; Latin Club 3, 4 (Program Chairman); French Club 3, 4; (Program Chairman 4); Glee Club 2, 3, 4; Speakers' Club 4; Biology Club 3, 4; Yearbook Staff 4*

**DONNA HASSEY**
Course: Business
Ambition: Secretary
Hobbies: Dancing, Skating, Knitting
*Activities: Office Aide 4; Pep Club 3, 4*

**RONALD HASSEY**
Course: College
Ambition: Teaching
Hobbies: Swimming, Fishing, Hunting

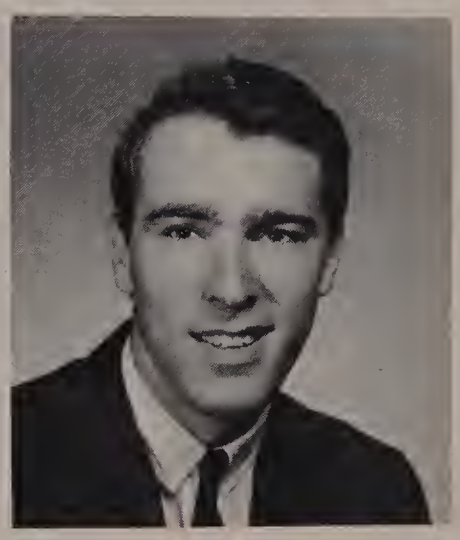

**UWE HEMP**
Course: College
Ambition: Announcer
Hobbies: Skating, Stamp Collecting, Guitar Playing

**JOHNNIE MAE HESTER**
Course: College
Ambition: Psychiatrist
Hobbies: Reading, Dancing, Basketball
*Activities: Home Room Representative 4; Girls' Basketball Team 2, 3, 4; French Club 4; Science Fair 2*

**VICTOR A. HIDISH**
Course: General
Ambition: Construction Engineer
Hobbies: Golf, Weightlifting, Billiards
*Activities: Track 1, 2, 3*

**LINDA L. HIGGINS**
Course: College
Ambition: Medical Secretary
Hobbies: Reading, Sewing
*Activities: Biology Club 3, 4; German Club 3, 4; Pep Club 3, 4; Speakers' Club 4; Yearbook Staff 4*

**ROBERT M. HINCHCLIFFE**
Course: Manual Arts
Ambition: Auto Mechanic
Hobbies: Billiards

**JANET HMIELOWSKI**
Course: Business
Ambition: Secretary
Hobbies: Sewing, Swimming
*Activities: Commercial Club 4; Girls' Basketball 2, 3, 4; Pep Club 4; Girls' Softball 3; Alumni Secretary 4; Office Aide 4*

**ELAINE HOULE**
Course: Business
Ambition: Medical Secretary
Hobbies: Horseback Riding, Dancing
*Activities: Commercial Club 3, 4; Pep Club 3, 4; Speakers' Club 4; Office Aide 3, 4; Red Cross Club 4; Alumni Secretary 4; Submasters' Aide 4; Public Affairs Club 4*

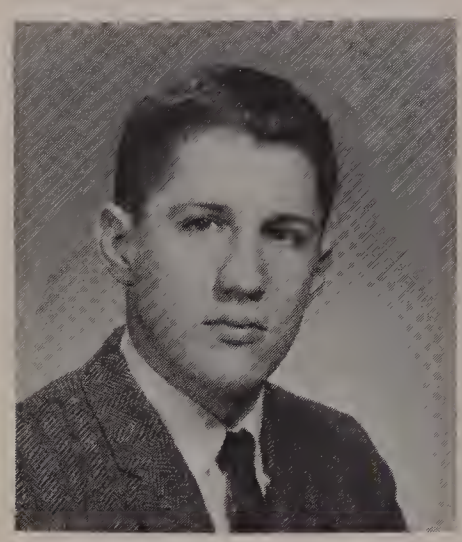

**JOHN HURLEY**
"Jay"
Course: College
Ambition: Success in Life
Hobbies: Horseback Riding, Reading
*Activities: Home Room Rep. 4; Pep Club 4; Football 1; Baseball 1, 2, 4*

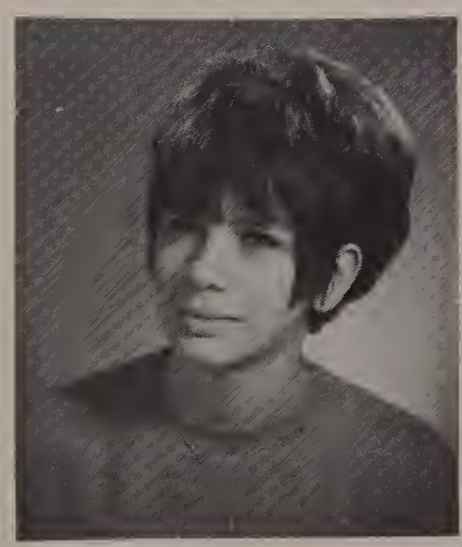

**EILEEN A. INGALLS**
Course: College
Ambition: College Professor
Hobbies: Skiing, Reading, Drawing
*Activities: Decorating Committee 1; Girls' Debating Society 3, 4; Latin Club 3, 4, (Secretary 3); Pep Club 3, 4; Biology Club 3, 4; French Club 3; Lawrencian Staff 3; Yearbook Staff 4*

**KEVIN IWORSLEY**
Course: College
Ambition: Happy and Successful
Hobbies: Shortwave Listener, Bowling
*Activities: Band 1, 2, 3, 4; Public Affairs 3, 4; Outdoor Track 1, 2, 3, 4; Speakers' Club 4*

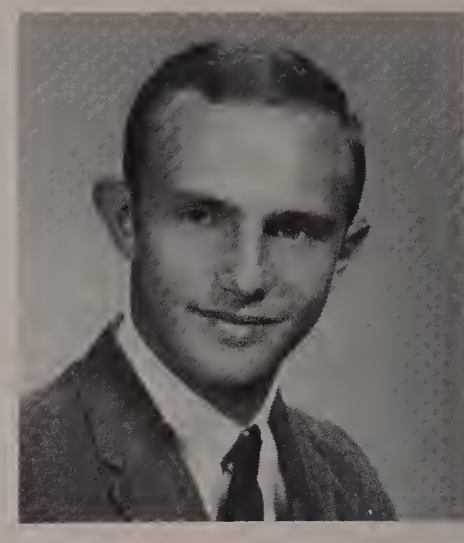

**ARMAND A. HOULE**
Course: General
Ambition: Success in Life
Hobbies: Track, Judo, Swimming
*Activities: Track 1, 2, 3, 4; Art Club 1, 2, 3*

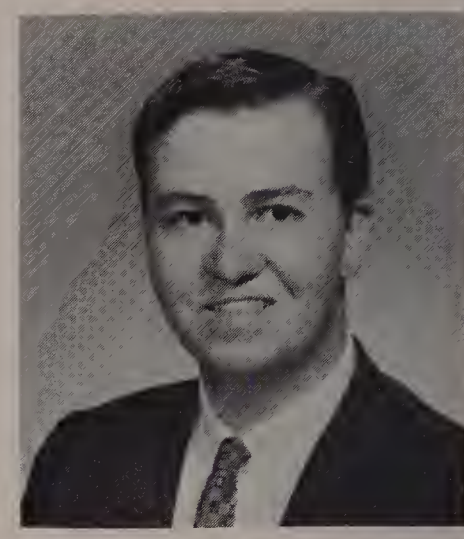

**JAMES A. HOWARTH**
Course: General
Ambition: Success in Life
Hobbies: Bowling, Horseback Riding
*Activities: Russian Club 4*

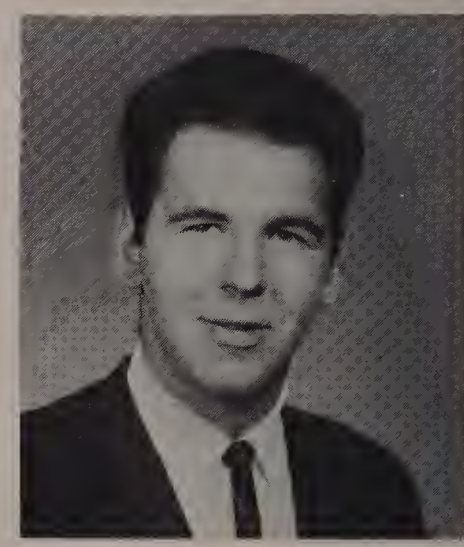

**JOHN L. HUSKEY**
Course: Manual Arts
Ambition: Success in Life
Hobbies: Swimming, Weightlifting, Pool

**SANDRA PAULA IVEY**
Course: Business
Ambition: Legal Secretary
Hobbies: Swimming, Surfing, Water Skiing
*Activities: Basketball 2, 3; Softball 3; Girls' Debating Society 3; Submasters' Aide 4; Office Aide 4; Civics Club 1; Alumni Secretary 4; Pep Club 3; Commercial Club 3*

**AL JACOBSON**
Course: Business
Ambition: C.P.A.
Hobbies: Skiing, Swimming, Skating
*Activities: Hockey Team 4*

**JANE JA JUGA**
Course: Business
Ambition: Legal Secretary
Hobbies: Dancing, Skiing, Reading

**ROBERTS M. JALBERT**
Course: General
Ambition: Hair Stylist
Hobbies: Hunting, Music

**LAURA JOHNSON**
Course: General
Ambition: Airline Hostess
Hobbies: Water Skiing, Swimming, Ice Skating

**MARY A. JOHNSON**
Course: Business
Ambition: Accountant
Hobbies: Reading

**PAULINE R. JONCAS**
Course: General
Ambition: Secretary
Hobbies: Swimming, Skating, Dancing
*Activities: Pep Club 3*

**JOSEPH JONES**
Course: College
Ambition: Success in Life
Hobbies: Coin Collecting, Skating, Hunting

**GERALDINE KALIL**
"Gerry"
Course: Business
Ambition: Medical Secretary
Hobbies: Record Playing, Cooking, Reading
*Activities: Band 3; Pep Club 3, 4; Yearbook Staff 4; Commercial Club 2; Debating Society 1*

**TONYA KALIL**
Course: Business
Ambition: Hairdressing
Hobbies: Golfing, Swimming, Reading
*Activities: Pep Club 3; Debating Society 1, 2*

**PAUL E. KASILA**
Course: College
Ambition: Civil Engineer
Hobbies: Bowling, Swimming, Basketball
*Activities: Baseball 3*

**TERESA PAPASKAS**
Course: Business
Ambition: Hairdresser

**LINDA E. KAY**
Course: College
Ambition: Elementary Teacher
Hobbies: Water Skiing, Reading, Dancing
*Activities: Majorettes 1, 2, 3 (Captain 4); Math Club, 3, 4 (Secretary 4); Lawrencian Staff 1, 2, 3, 4; Yearbook Staff 4; Biology Club 3, 4; Speakers Club 4; French Club 4; Latin Club 3, 4; Pep Club 3*

**JAMES J. KEATING**
"Turkey"
Course: College
Ambition: Pharmacist
Hobbies: Surfing, Reading, Hot Rods
*Activities: Basketball 2; Football 2; Speakers Club 4*

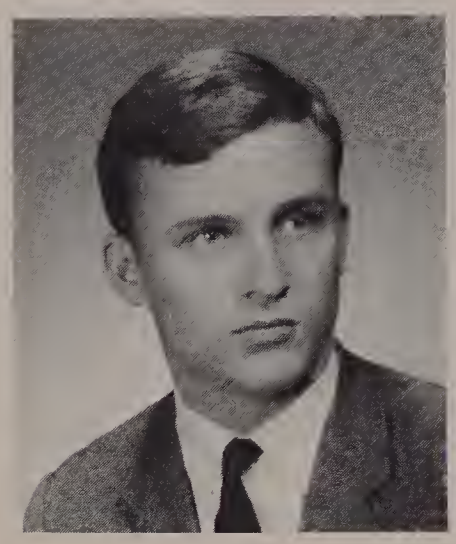

**GUY F. KELLEY, JR.**
"Terry"
Course: College
Ambition: Teacher
Hobbies: Football, Skiing, Swimming
*Activities: Vice President of Class I; Homeroom Rep. 3, 4; Vice Pres. of Spanish Club 4; Hockey 4; Indoor Track 1*

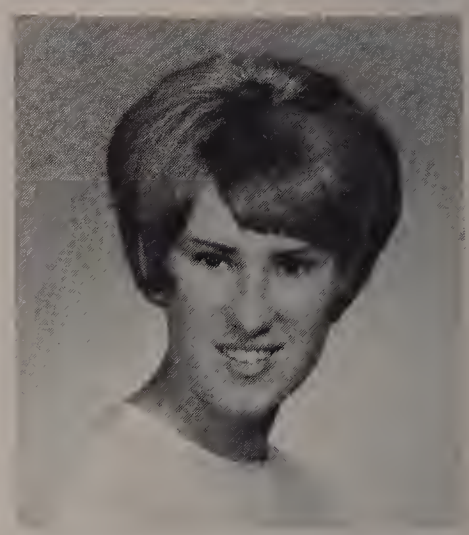

**CAROL KELLIHER**
Course: College
Ambition: Teacher
Hobbies: Skiing, Reading, Sewing
*Activities: Russian Club 3, 4 (Vice Pres.); French Club 4; Biology Club 3*

**GREGORY P. KENT**
Course: General
Ambition: Compete in Olympics
Hobbies: Motorcycles, Track, All Sports
*Activities: Cross Country 1, 2, 3, 4 (Captain); Track 1, 2, 3, 4*

**KATHERINE M. KEOGH**
Course: College
Ambition: Registered Nurse
Hobbies: Ice Skating, Painting, Piano Playing
*Activities: French Club 3, 4; Biology Club 3, 4; Junior Red Cross 4*

Not Pictured

**KAREN KIBILDIS**
Course: Business
Ambition: Airline Hostess
Hobbies: Billiards

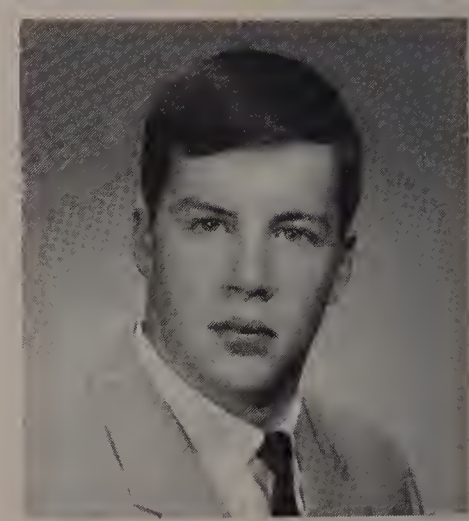

**THOMAS KILEY**
Course: College
Ambition: Lawyer
Hobbies: Weight Lifting
*Activities: Yearbook Staff 4*

**ROSE SHARON KNOX**
Course: Business
Ambition: Private Secretary
Hobbies: Reading, Bowling, Record Collecting
*Activities: Office Aide 4*

**ANN MARIE KOPACZ**
Course: College
Ambition: IBM Operator
Hobbies: Gymnastics, Swimming, Skating
*Activities: Yearbook Staff, (Co-Chairman-Features)*

**BEVERLY A. KRAFT**
Course: Nursing
Ambition: To be a successful housewife
Hobbies: Horseback Riding, Golfing, Fishing
*Activities: Russian Club 1, 2; Girls' Basketball 1*

**JOHN F. KRAFTON**
Course: College
Ambition: Service Career
Hobbies: Reading, Sports

**SHEILA H. KRAWIEC**
Course: Business
Ambition: Medical Secretary
Hobbies: Sewing, Cooking
*Activities: Submasters Aide 2, 3, 4; Athletic Association Secretary 2, 3, 4; Pep Club 3*

**DENNIS E. KRUZENSKI**
Course: General
Ambition: Success in Life
Hobbies: Bowling, Hunting, Swimming

**DENNIS A. LABATTE**
Course: General
Ambition: Tool and Die Maker
Hobbies: Pool
*Activities: Football 1, 2; Baseball 1; Track 1*

**ELIZABETH LACHANCE**
Course: Business
Ambition: Success in Life
Hobbies: Bowling, Skating, Swimming

Not Pictured

**MICHAEL LADOUCEUR**
"Frenchie"
Course: College
Ambition: Teacher
Hobbies: Hunting, Fishing
*Activities: Math Club 4*

**ROXANNE M. LAFLAND**
Course: Business
Ambition: Office Clerk-Bookkeeper
Hobbies: Swimming, Softball, Volleyball
*Activities: Girls Debating 3; Speakers Club 4*

**LINDA LAGANA**
Course: Business
Ambition: Teacher
Hobbies: Knitting, Ice Skating, Reading
*Activities: Glee Club 2, 3, 4; Speakers Club 4; Biology Club 4; Yearbook Staff (Subscription Manager); Lawrencian Staff 4; Pep Club 3*

**LINDA LAMOUREUX**
Course: Business
Ambition: Private Secretary
Hobbies: Bowling, Horseback Riding
*Activities: Pep Club 3*

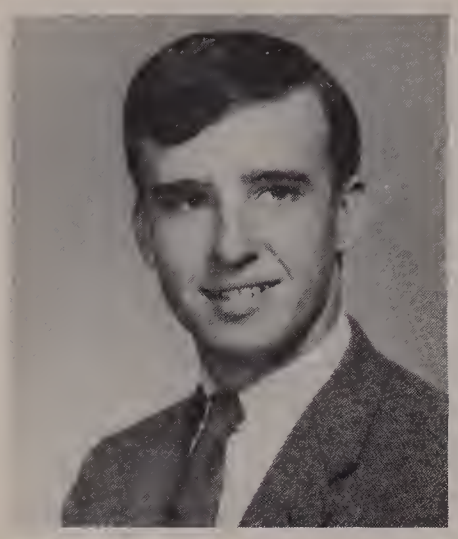

**JOHN LAPLANTE**
"Beans"
Course: College
Ambition: Air Force Career
Hobbies: Weight Lifting, Pool, Water Skiing

**ALFRED E. LAPOINTE**
Course: Manual Arts
Ambition: Motorcyclist
Hobbies: Pool, Swimming, Horseback Riding

**ELAINE C. LARATONDA**
"Lane"
Course: Nursing
Ambition: Success in Life
Hobbies: Skiing, Dancing, Skating
*Activities: Pep Club 3, 4; Speakers' Club 4*

**ANDY R. LAROCQUE**
Course: General
Ambition: Construction Engineer
Hobbies: Weight Lifting, Reading, Swimming

**CAROLE LAVOIE**
Course: Business
Ambition: Bookkeeper in a Bank
Hobbies: Dancing, Bowling
*Activities: Pep Club 4*

**LORRAINE LAVOIE**
Course: Business
Ambition: Secretary or IBM Operator
Hobbies: Swimming, Bowling, Dancing
*Activities: Pep Club 4*

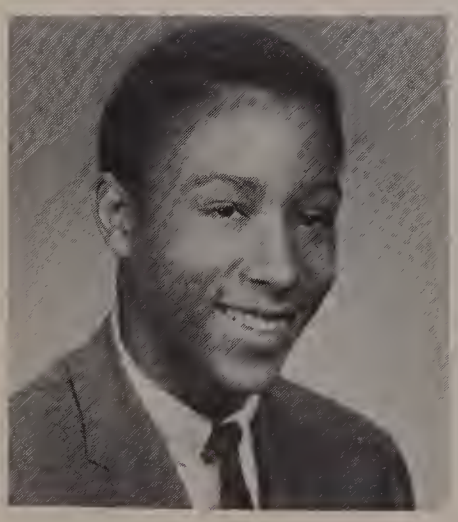

**J. WILLIAM LAWRENCE**
Course: College
Ambition: Work at Internal Revenue
Hobbies: Skating, Cars
*Activities: Cross Country 2, 3, 4*

**GEORGE W. LEATE**
Course: College
Ambition: To raise the finest cows and steers on the eastern seaboard
Hobbies: Water Skiing, Weight Lifting, Swimming
*Activities: Track 2, 3*

**SANDRA LEE LEDUC**
Course: General
Ambition: Professional Singer
Hobbies: Singing, Dancing, Going to Stockcar Races
*Activities: Talent Night 2, 3*

**WILLIAM A. LEES**
Course: General
Ambition: State Policeman
Hobbies: Baseball, Basketball, Swimming

Not Pictured

**EVA LEMAY**
Course: Business
Ambition: Secretary
Hobbies: Horseback Riding, Dancing
*Activities: Pep Club 4*

**WAYNE M. LEMAY**
Course: Manual Arts
Ambition: Eelctrician
Hobbies: Playing Guitar

**GEORGE T. LENOTTE**
Course: General
Ambition: Lawyer
Hobbies: Horseback Riding,
Bird Watching, Swimming

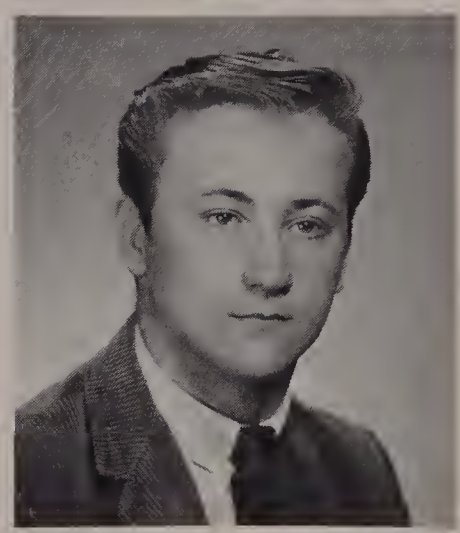

**THOMAS R. LENOTTE**
Course: General
Ambition: Social Worker
Hobbies: Football, Horseback Riding
Mountain Climbing
*Activities: Art Club 4*

**CATHERINE A. LEONE**
Course: College
Ambition: Medical Secretary
Hobbies: Dancing, Bowling
*Activities: Italian Club; Speakers' Club; Biology Club*

**KENNETH T. LESCARBEAU**
Course: General
Ambition: Teacher
Hobbies: Baseball, Skiing, Dancing
*Activities: Track 3; Baseball 3; Hockey 3*

**CAROLINE A. LETIZIO**
Course: General
Ambition: Success in Life
Hobbies: Bowling, Dancing, Skating
*Activities: Pep Club 4; Art Club 4; Speakers' Club 4*

**AMELIA LEVESQUE**
Course: Business
Ambition: Hairdresser
Hobbies: Ice Skating, Swimming,
Dancing
*Activities: Pep Club 3; Commercial Club 3; Homeroom Representative 1, 2, 3, 4*

Kathy Partridge, Joe Casey, and Sean McCarthy at the Spanish War Memorial.

**DONALD R. LEVESQUE**
Course: General
Ambition: Draftsman
Hobbies: Bowling, Ice Skating, Reading

**FRANCIS R. LEVESQUE**
Course: General
Ambition: Be in the Armed Forces
Hobbies: Basketball, Football, Weight Lifting
*Activities: Biology Club, French Club; Basketball 1, 2, 3, 4; Football 1; Math Club; Pep Club 3*

**PATRICIA M. LEVESQUE**
Course: General
Ambition: Nurse
Hobbies: Dancing
*Activities: Pep Club 4*

**ROBERT R. LEVESQUE**
Course: General
Ambition: Electronics Technician
Hobbies: Billiards, Skating, Playing Guitar
*Activities: Football 1*

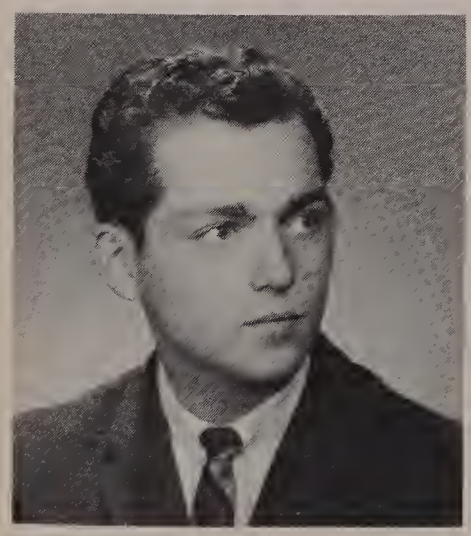

**JEROME R. LIBRIZZO**
Course: General
Ambition: Success in Life
Hobbies: Playing Guitar, Fishing, Horseback Riding

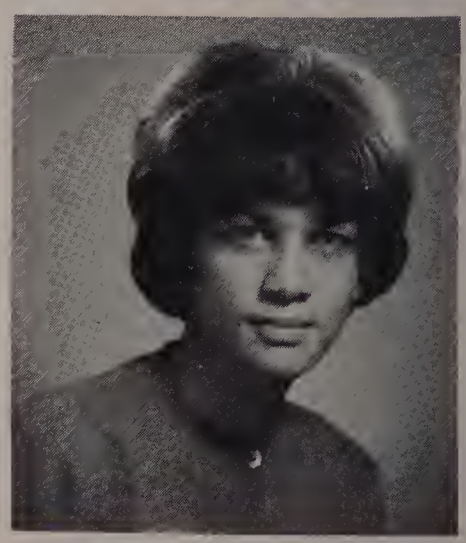

**PAULA M. LICCIARDI**
Course: College
Ambition: Teacher
Hobbies: Designing, Sewing, Knitting
*Activities: Biology Club 3, 4; Spanish Club 4; Speakers' Club 4; Pep Club 3, 4; Yearbook Staff 4*

**LINDA J. LOFFREDO**
"Lyn"
Course: Business
Ambition: IBM Operator
Hobbies: Dancing, Sewing, Bowling
*Activities: Office Aid 4*

**SALVATORE J. LOGUIDISE**
"Sam"
Course: Business
Ambition: Mechanist
Hobbies: Weight Lifting, Football, Bowling

**DIANE LORENZO**
Course: College
Ambition: Elementary Teacher
Hobbies: Ice Skating, Reading
*Activities: Italian Club 3, 4; Biology Club 3; Pep Club 4*

**JANE MARIE LOSIER**
Course: Nursing
Ambition: Nurse
Hobbies: Archery, Horseback Riding, Swimming
*Activities: Majorette 2, 3, 4; Girls' Basketball 2, 3 (Manager 3); Submasters Aide 2, 3, 4; Biology Club 3, 4; Counselor's Aid 3; Pep Club 3, 4; Nurse's Aide 3; Yearbook Staff 4; Speakers' Club 4*

**WALTER LUBINSKI**
Course: Business
Ambition: C.P.A.
Hobbies: Swimming, Water Skiing, Basketball

**LINDA LUTZ**
Course: Business
Ambition: Biology Research
Hobbies: Swimming, Sewing, Horseback Riding

**PATRICIA MACDONALD**
Course: College
Ambition: Elementary Teacher
Hobbies: Swimming, Dancing, Reading
*Activities: American Red Cross Youth Organization 4; German Club 3; Homeroom Rep. 1; Homecoming Queen Aid 3*

**JOHN MACOUL**
Course: College
Ambition: Doctor
Hobbies: Skiing, Golf, Bowling
*Activities: Boys' Debating Society 1, 2, 3, 4 (Treas. 4); French Club 3, 4; Math Club 2, 3, 4; Baseball 2, 3*

**MARILYN J. MACPHERSON**
Course: Nursing
Ambition: Registered Nurse
Hobbies: Swimming; Surfing, Reading
*Activities: Pep Club 3, 4; Homeroom Rep. 3; Civics Club 1; Speakers' Club 4*

**PAUL MAILLAUX**
"Frenchie"
Course: College
Ambition: Air Force Pilot
Hobbies: Automobiles, Basketball, Baseball

**KENNETH MALANDRINO**
Course: Business
Ambition: Farming
Hobbies: Horseback Riding, Gardening, Swimming

**ELAINE MARIE MANCINI**
Course: College
Ambition: Elementary Teacher
Hobbies: Reading, Painting
*Activities: Girls' Debating 3; Spanish Club 4*

**ROBERT L. MANSOUR**
Course: College
Ambition: Civil Engineer
Hobbies: Bowling, Golfing, Coin Collecting
*Activities: Math Club 4*

**SHIRLEY R. MARGOSIAN**
"Peachie"
Course: Business
Ambition: Private Secretary
Hobbies: Bowling, Skiing, Dancing
*Activities: Office Aid 4*

**ELHANAH ISRAEL MARVIT**
Course: College
Ambition: Rabbi
Hobbies: Creative Writing
*Activities: Spanish Club 3; Public Affairs Club 3, 4; Biology Club 3; Russian Club 3, 4; Math Club 3, 4*

**CAROLYN M. MASON**
Course: General
Ambition: Cosmetologist
Hobbies: Horseback Riding, Painting, Dancing
*Activities: Art Club (V.P.); Yearbook Staff 4; Basketball 3; Girls' Debating 1*

**SHEILA A. MASSOUD**
Course: General
Ambition: IBM Operator
Hobbies: Dancing, Skating, Horseback Riding
*Activities: Pep Club 3*

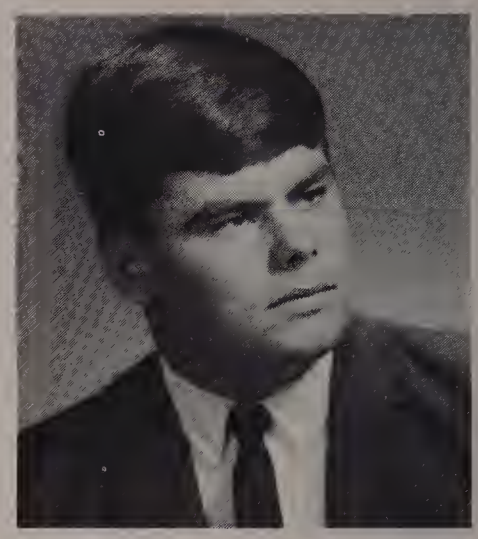

**FRANK H. MCCANN**
"Hurley"
Course: Manual Arts
Ambition: Success in Life
Hobbies: Swimming, Football, Dancing
*Activities: Football 2*

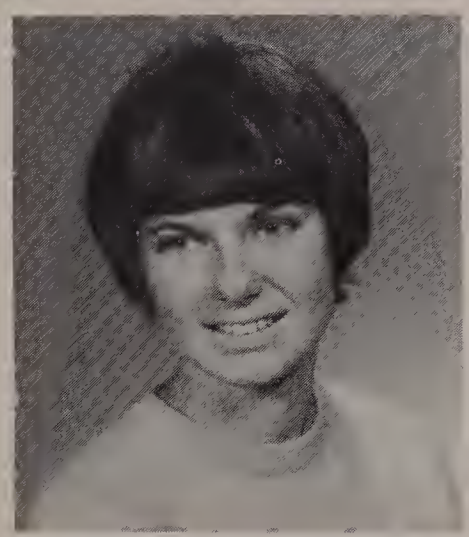

**LINDA M. MCCANN**
Course: College
Ambition: Teacher
Hobbies: Skiing, Reading, Drawing
*Activities: Biology Club 3, 4; Debating 4; Speakers' Club 4; Pep Club 3; Yearbook Staff 4*

**JOSEPH MCCARTHY**
Course: General
Ambition: Mechanic
Hobbies: Swimming, Baseball, Football

**SEAN MCCARTHY**
Course: College
Ambition: Teacher-Coach
Hobbies: Billiards, Collecting Sport Magazines
*Activities: Football 1, 2, 3, 4; Basketball 1, 2; President 1, 2, 3*

**DONNA MARIE MCDONALD**
Course: Nursing
Ambition: Registered Nurse
Hobbies: Skiing, Reading, Sewing
*Activities: Yearbook Staff 4*

**DONNA MCGREEVY**
Course: College
Ambition: Teacher
Hobbies: Swimming, Horseback Riding, Bowling
*Activities: Girls' Basketball 3, 4; Softball 3, 4; Glee Club 3, 4; Speakers' Club 4*

**RICHARD A. MCGREEVY**
"P.B. Rick"
Course: General
Ambition: Contractor
*Activities: Glee Club 3, 4 (Pres. 4); Red Cross Representative; Track Team*

**MARY LOUISE MCGURN**
Course: General
Ambition: Practical Nurse
Hobbies: Swimming, Boating

**PAMELA MCKAY**
"Pam"
Course: Business
Ambition: Airline Stewardess
Hobbies: Horseback Riding, Skating, Dancing
*Activities: Pep Club 3; Bowling League 1*

**ALICE E. MEARS**
Course: General
Ambition: Practical Nurse
Hobbies: Skiing, Swimming, Painting

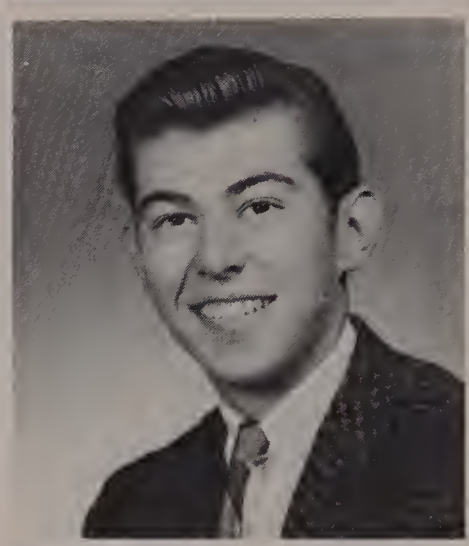

**PHILIP M. MEEHAN**
"Phil"
Course: College
Ambition: Business Administrator
Hobbies: Diving, Skating, Bowling
*Activities: Band 1, 2, 3, 4; Captain 4*

**MICHAEL M. MENERY**
"Apsh"
Course: College
Ambition: Teacher
Hobbies: Playing Cards, Billiards, Sports of all Kinds
*Activities: Class Officer Vice-President 2, 3, 4, Biology Club 3; Football 2, 3, 4; Basketball 2; Baseball 4*

**ALFIA MESSINA**
Course: Business
Ambition: Secretary
Hobbies: Knitting, Cooking, Bowling
*Activities: Italian Club 3, 4; Yearbook Staff 4*

**JOSEPH M. MESSINA**
Course: General
Ambition: Barber
Hobbies: Playing Cards, Pool

Not Pictured

**EDWARD J. C. MICHAUD**
Course: General
Ambition: Salesman
Hobbies: Fishing, Swimming, Cars

**JUNE MILIA**
Course: Business
Ambition: Secretary
Hobbies: Dancing, Drawing

**JOSEPH J. MILLS**
Course: General
Ambition: Teacher
Hobbies: Sports, Golf, Swimming

**FRANCIS LOUISE MILLER**
"Franni"
Course: Nursing
Ambition: Nurse
Hobbies: Horseback Riding, Dancing, Bowling
*Activities: Pep Club 3, 4; Civics Club 1; Speakers Club 4*

**JOYCE F. MILONE**
Course: General
Ambition: Hairdresser
Hobbies: Swimming, Dancing, Skating
*Activities: Pep Club 3; Homeroom Rep. 2; Basketball 3*

Not Pictured

**PETER MINICUCCI**
Course: College
Ambition: Physical Director
Hobbies: Swimming, Fishing, Gymnastics
*Activities: Track Team*

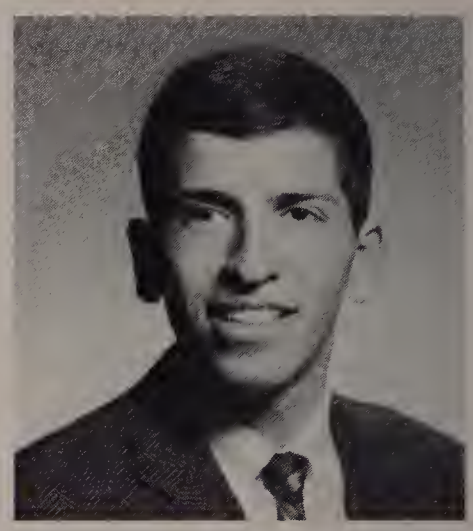

**DENNIS MISSERVILLE**
Course: College
Ambition: Success in Life
Hobbies: Swimming, Fishing, Camping

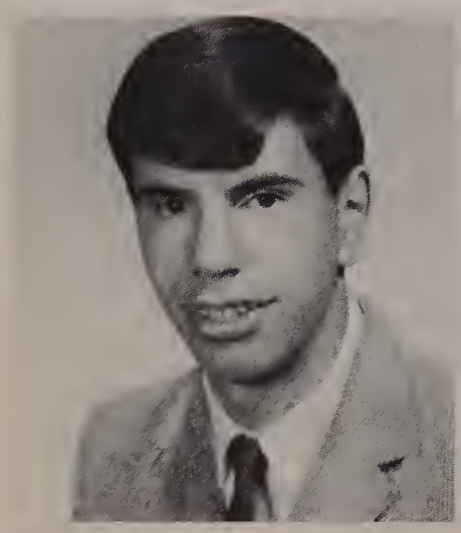

**FRANK MISTRETTA**
Course: Business
Ambition: Accountant
Hobbies: Bowling, Guitar, Swimming

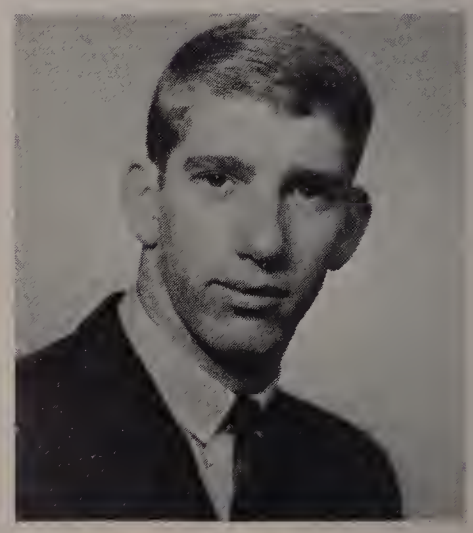

**ALFRED A. MONTERIO**
Course: General
Ambition: Draftsman
Hobbies: Swimming, Roller Skating

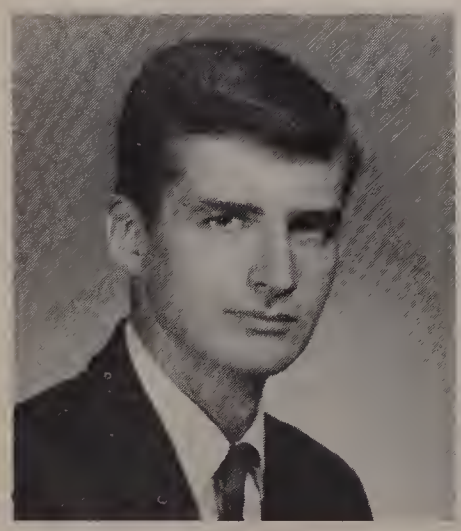

**THOMAS K. MOONEY**
Course: Manual Arts
Ambition: Success in Life
Hobbies: Scuba Diving, Pool, Bowling

**GLEN H. MOORE**
Course: College
Ambition: Engineer
Hobbies: Water Skiing, Diving, Swimming
*Activities: Football 1, 2, 3, 4; Track 1, 2, 3, 4; Biology Club 3*

**DANIEL E. MORENCY**
"Morey"
Course: College
Ambition: Master Baker
Hobbies: Playing Guitar
*Activities: Cross Country 1, 2; Indoor Track 1, 2, 3, 4; Outdoor Track 1, 2, 3, 4*

**ANN MORIN**
Course: Business
Ambition: Medical Secretary
Hobbies: Reading, Bowling, Swimming
*Activities: Commercial Club 3, 4; Alumni Secretary 3, 4; Office Aid 4*

**THOMAS J. MORIN**
Course: General
Ambition: Mechanic
Hobbies: Bowling, Fishing, Hunting

**WILLIAM MORIN**
"Bill"
Course: College
Ambition: Success in Life
Hobbies: Swimming, Fishing, Bowling

**EDWARD MORRISON**
Course: College
Ambition: Veterinarian
Hobbies: Skiing, Fishing, Swimming
*Activities: Basketball 1, 2, 3, 4; Football 2, 3; Spanish Club 3, 4; Biology Club 3, 4; Track 4; Public Affairs 4; Pep Club 4; Speakers Club 4*

**LINDA L. MOSQUS**
Course: General
Ambition: Success in Life
Hobbies: Dancing, Skiing, Skating
*Activities: Art Club 4*

**EUGENE W. MOTYKA**
Course: General
Ambition: Machinist
Hobbies: Fishing, Skiing, Hunting

**JOHN J. MUNRO III**
Course: College
Ambition: Research Physicist
Hobbies: Stamp & Coin Collecting, Swimming
*Activities: Boys Debating 1, 2, 3, 4; Treas. 4; Pub. Affairs Club 3, 4; Pres. 3, V.P. 4; Math Club 3, 4, Pres. 4; Math Team 4; Lawrencian 4; Russian Club 4; Band 3, 4; Biology Club 3, 4; Speakers' Club 4*

**DENISE MURPHY**
Course: College
Ambition: Teacher
Hobbies: Reading, Skiing, Swimming
*Activities: Pep Club 3*

**THOMAS J. MURPHY**
Course: General
Ambition: Higher Education
Hobbies: Football, Basketball
*Activities: Russian Club; Spanish Club; J.V. Football*

Not Pictured

**MICHAEL J. NARTIFF**
Course: General
Ambition: Model Planes

**GERALDINE NAULT**
"Gerry"
Course: Business
Ambition: IBM Operator
Hobbies: Bowling, Skating, Dancing
*Activities: Office Aid 3; Pep Club 3*

**MARY E. NICGORSKI**
Course: Business
Ambition: Hairdresser
Hobbies: Skiing, Ice Skating
*Activities: Pep Club 3*

**ELAINE M. NIMEROWSKI**
Course: College
Ambition: Physical Therapist
Hobbies: Reading, Sewing, Billiards
*Activities: French Club 3; Biology Club 3, 4*

**GAIL O'CONNOR**
Course: Business
Ambition: Secretary
Hobbies: Swimming, Skiing, Dancing
*Activities: Pep Club 4; Yearbook Staff 4*

**MARTHA O'DONNELL**
Course: College
Ambition: Registered Nurse
Hobbies: Reading, Skiing, Horseback Riding
*Activities: German Club 3, 4; Biology Club 3, 4; Red Cross Club 4*

**THOMAS O'DONOHUE**
"Lurch"
Course: College
Ambition: Doctor
Hobbies: Football
*Activities: Cross Country 1, 2, 3, 4; Indoor Track 1, 2, 3, 4; Outdoor Track 1, 2, 3, 4; Latin Club 3; Math Club 4; Yearbook Staff 4; German Club 3*

Not Pictured

**DONNA O'LEARY**
Course: Business
Ambition: Secretary
Hobbies: Dancing, Reading, Skating
*Activities: Girls Basketball Team 2*

**ANDREA C. O'NEIL**
"Andie"
Course: Business
Ambition: Legal Secretary
Hobbies: Bowling, Ice Skating

**DENNIS M. O'SULLIVAN**
Course: General
Ambition: Success in Life
Hobbies: Swimming, Pool, Sports
*Activities: Basketball 1, 2, 3, 4; Football 2.*

**LORRAINE G. OUELLETTE**
Course: College
Ambition: Hairdresser
Hobbies: Sewing, Skating, Knitting
*Activities: Italian Club 3, 4; Biology Club 3; Yearbook Staff 4; Pep Club 3*

Not Pictured

**BARRY N. OWEN**
Course: College
Ambition: Electrical Engineer
Hobbies: Basketball, Tennis, Hockey
*Activities: Track 1, 2, 4; Basketball 1; Baseball 4*

**GEORGE PACHECO**
Course: College
Ambition: Teacher
Hobbies: Snow & Water Skiing, Hunting, Weightlifting
*Activities: Football 1, 2, 3, 4; Track 1, 2, 3; Baseball 1, 3; Homeroom Rep. 1, 2*

**ANTHONY JOHN PAPPALARDO**
Course: General
Ambition: Machinist
Hobbies: Fishing, Hot Rods, Hunting
*Activities: Football 1*

**FRANCIS R. PARIS**
Course: General
Ambition: Supermarket Manager
Hobbies: Weight Lifting, Racing, Swimming
*Activities: Track 1*

**JANICE M. PAS**
Course: General
Ambition: Fashion Model
Hobbies: Swimming, Skiing, Skating

**DELPHINE M. PATTI**
"Del"
Course: College
Ambition: Speech Therapist
Hobbies: Horseback Riding, Sewing
*Activities: J.V. Cheerleader 1; Biology Club 4; Yearbook Staff 4; Italian Club 3*

**ALPHONSE PADVAISKAS**
Course: College
Ambition: IBM Operator
Hobbies: Basketball, Track
*Activities: Basketball 2, 3; Football 3; Spanish Club 4; Indoor Track 4*

**MARY A. PARADIS**
"Angel"
Course: General
Ambition: Pharmacist
Hobbies: Dancing, Water Skiing, Drawing
*Activities: French 3; Speakers Club 4; Commercial Club 1, 2; Pep Club 3, 4*

**KATHLEEN A. PARTRIDGE**
Course: College
Ambition: Pharmacist
Hobbies: Skiing, Swimming, Dancing
*Activities: Majorette 1, 2, 3, 4; Biology Club 3, 4; Math Club 3, 4; French Club 3, 4; Yearbook Staff 4; Debating Society 3; Speakers Club 4; Pep Club 3*

**CHARLENE B. PATIENT**
Course: General
Ambition: Teacher
Hobbies: Cooking, Reading, Dancing
*Activities: Biology Club 1; French Club 1*

**MARK PAVESI**
Course: College
Ambition: Nurse
*Activities: Track Team 2, 3, 4*

**ROBERT PEATE**
"Carrot"
Course: College
Ambition: Engineer
Hobbies: Roller Skating, Swimming
*Activities: Math Club 3, 4*

**DENNIS A. PELLEGRINO**
Course: College
Ambition: Teacher
Hobbies: Fishing, Golfing, Bowling
*Activities: Track 1, 2, 4; Bowling 1, 2*

**ROBERT J. PELLERIN**
Course: General
Ambition: Electrician
Hobbies: Basketball, Bowling, Football

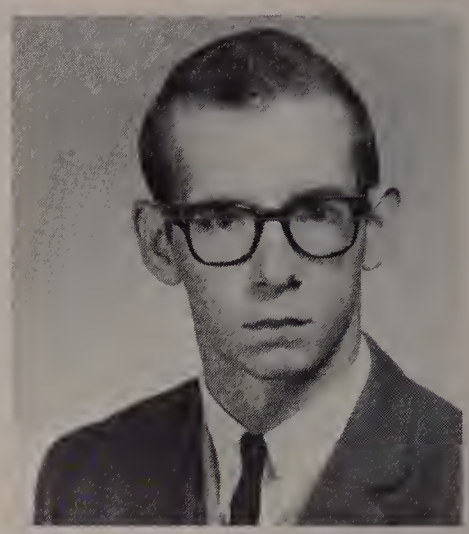

**GEORGE F. PELICH**
"Fred"
Course: College
Ambition: Electronic Technician
Hobbies: Skiing, Scuba Diving, Electronics

**KENNETH PENNY**
Course: Business
Ambition: Success in Life
Hobbies: Water Skiing

**LYNDA M. PERILLO**
Course: Business
Ambition: Private Secretary
Hobbies: Horseback Riding, Swimming, Collecting Records
*Activities: Office Aid 4*

**ALAN G. PETERS**
Course: General
Ambition: Football Coach
Hobbies: Swimming, Skiing, Horseback Riding
*Activities: Football 1, 2, 3, 4; Baseball 1; Track 2; Basketball 1; Art Club 4; Pep Club 4; Homeroom Rep. 3; Biology Club 2; Speakers' Club 4*

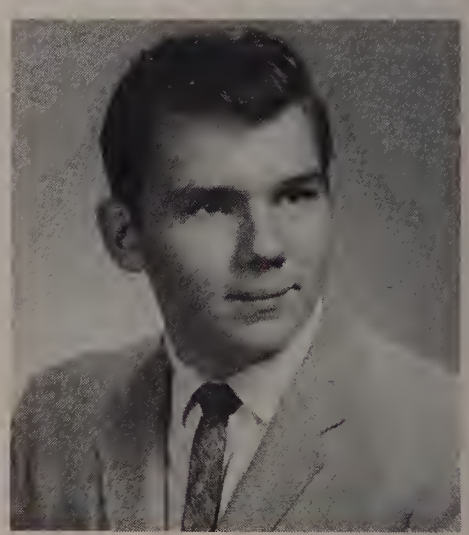

**GEORGE A. PETRALIA**
Course: General
Ambition: Accountant
Hobbies: Hunting, Swimming, Billiards
*Activities: Football 1; Speakers' Club 4*

**JOSEPH R. PETRALIA**
Course: College
Ambition: Business Executive
Hobbies: Football, Baseball, Reading
*Activities: Latin Club 3, 4; French Club 4*

**CYNTHIA PHILLIPS**
"Cindy"
Course: General
Ambition: Hairdresser
Hobbies: Bowling, Skiing, Ice Skating

**JOYCE ANN PIECUCH**
"Pie Crust"
Course: General
Ambition: Success in Life
Hobbies: Sewing, Skiing, Horseback Riding
*Activities: Speakers' Club 4; Homeroom Rep. 1*

**HELEN M. PIERCE**
Course: Business
Ambition: Professional Model
Hobbies: Dancing, Skating, Reading
*Activities: Girls Basketball Team 2; Homeroom Rep. 3; Pep Club 3, 4; (President 4)*

Not Pictured

**LUCILLE J. POIRIER**
"Lu"
Course: General
Ambition: Success in Life
Hobbies: Swimming, Water Skiing, Ice Skating

**LOUIS POLIZZOTTI**
"Lou"
Course: College
Ambition: Social Studies Teacher
Hobbies: Stamp Collecting, Sports
*Activities: Football 1, 2, Capt. 3, 4; Track 1, 2; Homeroom Rep. 3, 4*

**KATHLEEN POMERLEAU**
Course: College
Ambition: Hairdresser
Hobbies: Tennis, Dancing, Sewing
*Activities: Biology Club 3, 4; Pep Club 3, 4; Speakers Club 4*

**RUTH POSLUSZNY**
"Rebel"
Course: College
Ambition: Writer
Hobbies: Skiing, Tennis, Reading
*Activities: Biology Club 3, 4; Spanish Club 4; Pep Club 3, 4; Speakers' Club 4*

**GORDON E. PRESCOTT**
Course: College
Ambition: Conservationist
Hobbies: Fishing

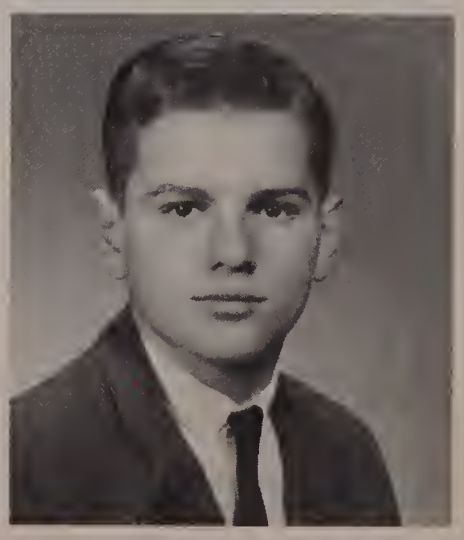

**DONALD T. PRESTOSZ**
Course: General
Ambition: Chef
Hobbies: Football

**PAULINE PRINDIVILLE**
Course: Business
Ambition: Airline Hostess
Hobbies: Roller Skating, Horseback Riding
*Activities: Commercial Club 3; Speakers' Club 4; Pep Club 3, 4; (Rep.) Bowling League 1*

**CHARLOTTE EVELYN PROCTOR**
"Cha"
Course: Business
Ambition: Accountant
Hobbies: Sewing, Knitting, Crocheting
*Activities: Speakers' Club 4*

**DONNA RHEAUME**
Course: College
Ambition: Hair Stylist
Hobbies: Sewing, Painting, Ice Skating
*Activities: Glee Club 1, 2; French Club 3, 4; (Vice-Pres. 4) Homeroom Rep. 1, 2*

**DIANA C. RICHARD**
"Irish"
Course: College
Ambition: Roller Skating Teacher
Hobbies: Piano, Art, Spectator of Sports
*Activities: Girls Basketball 4*

**DAVID B. RINDLER**
Course: College
Ambition: Doctor
Hobbies: Football, Tennis
*Activities: Debating 1, 2, 3, 4 (Sgt. of Arms 2) (Treas. 3) (V.P. 4); Track 2; Public Affairs 3, 4 (V.P. 3) (Program Chairman 4); Math Club 3, 4 (Treas. 3); Biology Club 3, 4; French Club 3, 4; Speakers' Club 4*

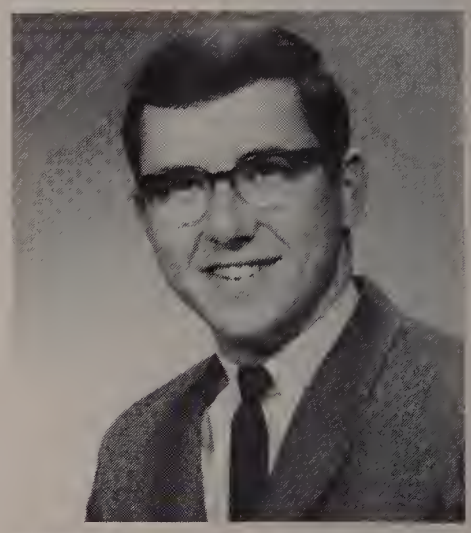

**JOHN LAWRENCE RIVARD**
Course: General
Ambition: Oceanographer
Hobbies: Slot Racing
*Activities: Spanish Club 4; Hockey 3, 4; Football 1, 2; Baseball 3; Bowling 1; Debating Society 3, 4*

**MICHAEL L. RIVET**
Course: College
Ambition: Teacher
Hobbies: Surfing, Golf, Skin Diving
*Activities: Band 3, 4; Biology Club 3, 4; Public Affairs Club 3, 4*

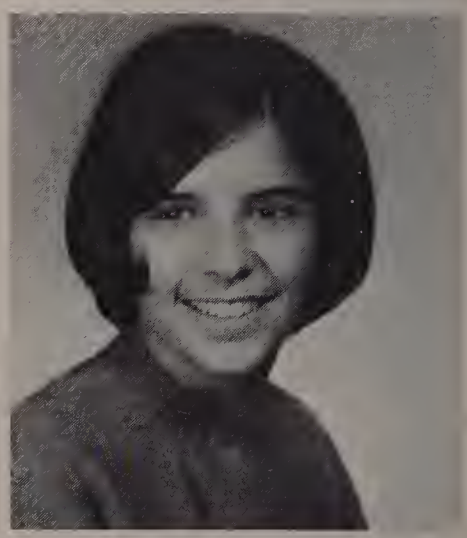

**NANCY ROBICHAUD**
Course: Business
Ambition: Bookkeeper
Hobbies: Bowling, Skating, Dancing
*Activities: Commercial Club 4; Glee Club 1*

**RITA RODGERS**
Course: College
Ambition: Registered Nurse
Hobbies: Dancing, Cooking, Folk Music
*Activities: Biology Club 3, 4; Speakers' Club 4; Pep Club 3, 4*

Not Pictured

**JOSEPH A. RIZZO**
Course: General
Ambition: Booking Agent
Hobbies: Music

Not Pictured

**S. BENNY J. ROMANO**
Course: General
Ambition: Barber
Hobbies: Pool, Billiards

**MURIEL ROBINSON**
Course: Business
Ambition: Secretarial Work
Hobbies: Softball, Reading, Basketball
*Activities: Girls Basketball Team 3, 4*

**NYLON ROGERS**
Course: General
Ambition: Success in Life
Hobbies: Sewing, Reading
*Activities: Usherette Alumni Night*

**CECELIA F. ROSSI**
Course: General
Ambition: Hairdresser
Hobbies: Dancing, Reading, Swimming

**PAUL D. ROUSSEAU**
Course: General
Ambition: Success in Life
Hobbies: Billiards, Fishing, Swimmng
*Activities: Basketball 1, 2, 3, 4*

**MARGARET ROWELL**
"Peggy"
Course: College
Ambition: Work in Communications
*Activities: Basketball Team*

**GERARD ROY**
"Gerry"
Course: College
Ambition: Psychologist
Hobbies: Music, Hunting, Swimming
*Activities: German Club 3, 4*

**PATRICIA ROY**
Course: Business
Ambition: IBM Operator
Hobbies: Skiing, Horseback Riding, Dancing
*Activities: Pep Club 4; Spanish Club 4; Bowling League 1*

**THOMAS K. RUFFEN**
Course: College
Ambition: Writer
Hobbies: Writing, Reading, Sports
*Activities: Football 2; Basketball 2, 4; Baseball 2, 3, 4; Boys Debating 1, 2, 3 (Pres. 4); Math Club 3, 4 (V. Pres. 3); Russian Club 3, 4, (Program Chairman 4); Public Affairs Club 3, 4 (Pres. 4); Biology Club 3, 4; Speakers Club 4; Science Fair 4; Lawrencian 3, 4; Pep Club 4*

**JOSEPH A. RUSSO**
"Guido"
Course: College
Ambition: History Teacher
Hobbies: Bowling, Fishing, Billiards
*Activities: Spanish Club 4; Math Club 4*

**JOSEPH J. RUSSO**
Course: General
Ambition: Success in Life
Hobbies: Surfing, Skiing, Pool

**MAUREEN SABA**
Course: College
Ambition: Elementary Teacher
Hobbies: Horseback Riding, Tennis, Swimming
*Activities: Debating Society 1; Biology Club 3, 4 (Sec. 3);Pep Club 3, 4; Glee Club 2, 3, 4; Speakers Club 4; Spanish Club 4 (Sec. 4); Band 3, 4; Yearbook Staff 4*

**SHARON E. SACCHETTI**
Course: College
Ambition: Physician
Hobbies: Skiing, Reading, Horseback Riding
*Activities: Latin Club 3, 4, Pres. 3; Math Club 3, 4; Italian Club 3, 4; Speakers Club 4*

**MARIE ANTOINETTE SALVO**
Course: Business
Ambition: To travel and become a good secretary
Hobbies: Ice Skating, Freehand Drawing, Dancing
*Activities: Pep Club 3, 4; Glee Club 4*

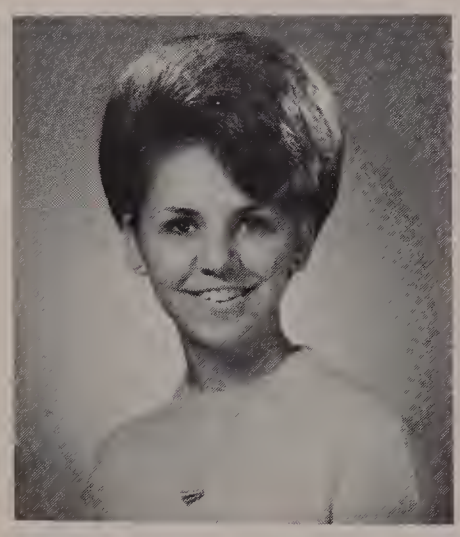

**DONNA M. SAPRONIS**
Course: Business
Ambition: Medical Secretary
Hobbies: Dancing, Swimming
*Activities: J.V. Cheerleader 2; Varsity Cheerleader 3, 4; Homeroom Rep. 2, 3, 4; Pep Club 3, 4; (Sec. 3); Speakers Club 4; Girls Debating 2; Office Aid 3, 4; Submasters Aid 3, 4; Yearbook Staff 4; Alumni Secretary 3, 4*

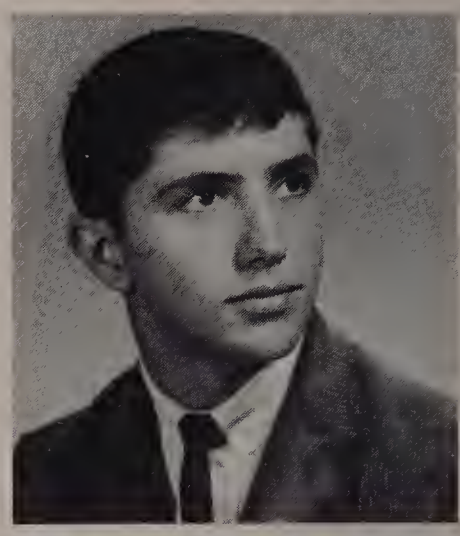

**JOHN SARDELLA**
Course: College
Ambition: Dentist
Hobbies: Guitar, Skiing, Fishing
*Activities: Track 1, 2, 3, 4; Football 3; French Club 3, 4; Pep Club 4; Hockey 4; Speakers Club 4*

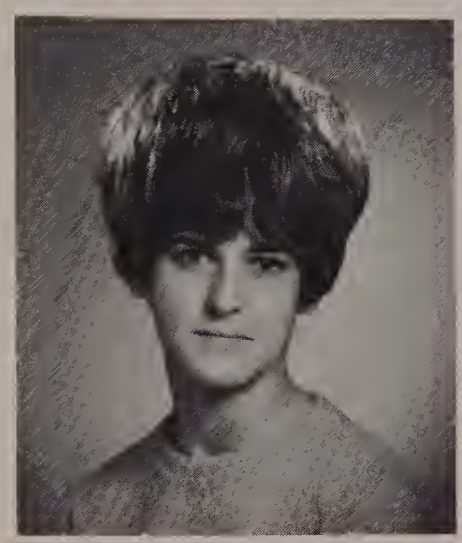

**DONNA M. SCALERA**
Course: General
Ambition: Registered Nurse
Hobbies: Skiing, Sewing, Dancing
*Activities: Pep Club 4; Homeroom Rep. 1, 2; Speakers Club 4; Biology Club 2; Girls Basketball Team 3*

**SALVATORE J. SCALISI**
Course: General
Ambition: Mechanic
Hobbies: Football, Skating, Bowling

Linda Smerdon caught in the Act.

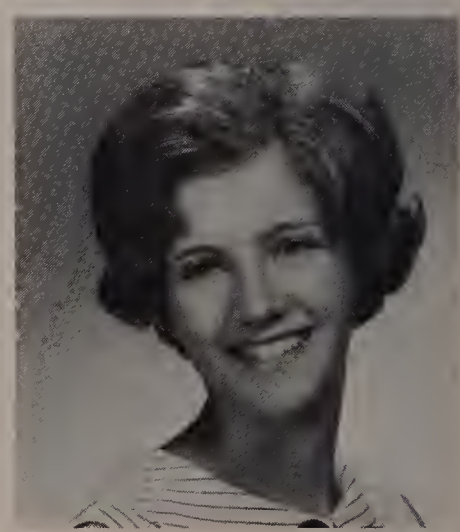

**SUSAN A. SCHAUFENBIL**
Course: Business
Ambition: Executive Secretary
Hobbies: Bowling, Swimming
*Activities: Debating 1; Pep Club 3; Alumni Secretary 3, 4; Commercial Club 3, 4; (Pres. 4) (V. Pres. 3); Submasters Aid 4; Speakers Club 4; Yearbook Staff 4*

**JEAN SCHMOTTLACH**
Course: College
Ambition: Nurse
Hobbies: Skiing, Reading
*Activities: German Club 3, 4; Biology Club 3, 4; Yearbook Staff 4; Pep Club 3, 4*

**GARY SCHMOTTLACH**
Course: College
Ambition: Veterinarian
Hobbies: Swimming, Fishing, Hunting
*Activities: German Club 3, 4; Biology Club 3; Wrestling Team 4; Band 2; Drum Major 2*

**ROBERTS F. SCHWARTZ**
Course: College
Ambition: Chemical Engineer
Hobbies: Essay, Reading, Water Sports
*Activities: Band 1, 2, 3, 4; (Lieutenant 4); Math Club 2, 3, 4; German Club 2, 3, 4; Speakers' Club 4; Lawrencian 4; Letter of Commendation; National Merit Scholarship; Perkins Prize*

**SAM SCUDERI**
"Ski"
Course: College
Ambition: Teacher
Hobbies: Football, Baseball
*Activities: Italian Club 4; Pep Club 4; JV Football 3, 4; Weightlifting 3; Speakers' Club 4*

**ERICA J. SHATZ**
"Ricki"
Course: College
Ambition: Laboratory Technician
Hobbies: Drawing, Bowling, Surfing
*Activities: Band 3, 4; Yearbook 4; Advertising Manager; Lawrencian 2, 3, 4; French Club 3, 4; Decorating Chairman 4; Latin Club 3, 4; Pep Club 3*

**ANDREW J. SHINE**
Course: General
Ambition: Postal Clerk
Hobbies: Weightlifting, Fishing, Bowling

**PATRICK SHINE**
"Pat"
Course: College
Ambition: Journalist
Hobbies: Painting, Billiards, Poetry
*Activities: Yearbook Staff 3; (Editor 4); Lawrencian 3, 4; Spanish Club 3; Art Club 4*

**ELLEN SHIRO**
Course: College
Ambition: Biology Teacher
Hobbies: Swimming, Dancing, Horseback Riding
*Activities: French Club 3, 4; Latin Club 3, 4; Biology Club 3, 4; Girls Debating Society 3, 4; Homeroom Rep. 4; Yearbook Staff 4; Math Club 3, 4; Speakers' Club 4; Lawrencian Staff 3, 4*

**GAIL M. SIGILLO**
"Siggi"
Course: Business
Ambition: Executive Secretary
Hobbies: Water Skiing, Dancing, Horseback Riding
*Activities: Pep Club 3; Speakers' Club 4; Commercial Club 4; Biology Club 3; Yearbook Staff 4; Italian Club 3; Spanish Club 3*

**MARIA C. DA SILVA**
Course: Business
Ambition: Accountant
Hobbies: Skating, Sewing, Surfing
*Activities: Glee Club 3, 4; Pep Club 4; French Club 3*

**MARJORIE M. SILVEIRA**
Course: College
Ambition: Teacher
Hobbies: Reading, Sewing, Dancing
*Activities: Speakers' Club 4; Italian Club 4, Debaters Society 3, 4*

**JOHN SIMON**
Course: General
Ambition: Success in Life
Hobbies: Fishing, Hunting, Surfing

**JOSEPH A. SIMONE**
"Joe"
Course: College
Ambition: Teacher
Hobbies: Numismatist, Golfing, Fishing
*Activities: Italian Club 3, 4; Treasurer 4; Public Affairs Club 3, 4; J.V. Baseball 2; Varsity Football Manager 3, 4*

**RICHARD R. SIROIS**
"Dick"
Course: College
Ambition: To Be Successful In College
Hobbies: Swimming, Fishing, Football
*Activities: Public Affairs 3*

**WILLIAM A. SIROIS**
Course: General
Ambition: Tool and Die Maker
Hobbies: Skiing, Skating, Pocket Pool
*Activities: Home Room Rep. 1; Baseball 3; Hockey 3, 4; Football 1; Bowling 1*

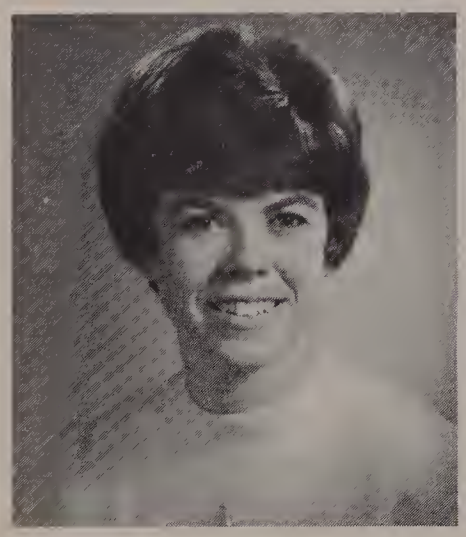

**LINDA A. SMERDON**
Course: College
Ambition: Teacher
Hobbies: Swimming, Skating, Horseback Riding
*Activities: J.V. Cheerleader 1, 2; Varsity Cheerleader 3, 4; Home Room Rep. 1, 3, 4; Biology Club 3, 4; French Club 3, 4; Pep Club 3, 4; Girls' Basketball 2; Yearbook Staff 4; Speakers' Club 4; Math Club 3; Girls' Debating Club 4; Civics Club 1*

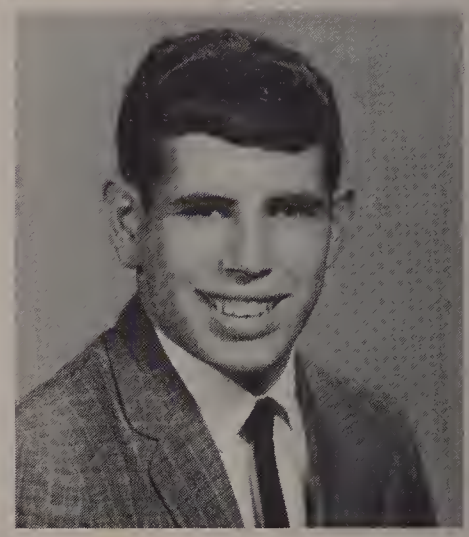

**DAVID M. SOLOMON**
Course: General
Ambition: Success in Life
Hobbies: Billiards, Hunting, Skiing
*Activities: Football 1, 2, 3, 4; Baseball 1, 2*

**RITA SOLOMON**
Course: College
Ambition: Elementary Teacher
Hobbies: Reading, Music, Spectator Sports
*Activities: Band 3, 4; Math Club 3, 4; Biology Club 3, 4; French Club 3; Girls' Debating Society 1*

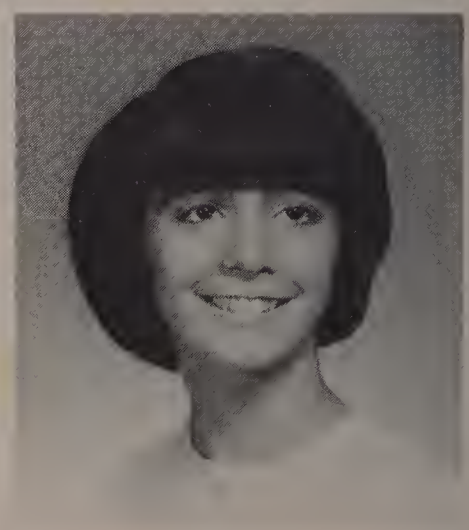

**CONCETTA SPADARO**
Course: General
Ambition: Professional Model
Hobbies: Bowling, Golf, Swimming
*Activities: Pep Club 2; Biology Club 3*

**JOYCE ANN SPINNEY**
Course: Business
Ambition: Secretary
Hobbies: Swimming, Water Skiing, Ice Skating
*Activities: Commercial Club 4*

**LINDA M. STEFAN**
Course: Business
Ambition: Medical Secretary
Hobbies: Swimming, Bowling, Dancing
*Activities: Office Aide 4*

**KAREN J. STEVENS**
Course: College
Ambition: Registered Nurse
Hobbies: Skating, Skiing
*Activities: Band 1, 2, 3, 4 (Lieutenant 4); Yearbook Staff 4; Lawrencian Staff 4; Biology Club 3, 4; Speakers' Club 4; French Club 3, 4; Math Club 3, 4; Pep Club 3, 4; Girls Basketball 3*

**NEIL A. STEWART**
"Stew"
Course: College
Ambition: Biologist
Hobbies: Pocket Billiards, Skiing
*Activities: Italian Club 4; Biology Club 4; Track 2, 4*

**FRANCIS J. SULLIVAN**
Course: Manual Arts
Ambition: Tool Maker
Hobbies: Football, Baseball, Hockey

**MARJORIE ANN SULLIVAN**
Course: College
Ambition: Elementary Teacher
Hobbies: Swimming, Tennis, Knitting
*Activities: Glee Club 3, 4; Talent Night 1; Band 3, 4; French Club 3, 4; Biology Club 4; Yearbook 4; Speakers' Club 4; Science Fair 3; Pep Club 3, 4; (Poster Committee 4)*

**RICHARD TABACCO**
"Rick"
Course: College
Ambition: Electronics Engineer
Hobbies: Guitar, Swimming, Coin Collecting

**JOHN STEVENSON**
Course: College
Ambition: Fighter Pilot
Hobbies: Reading, Swimming
*Activities: Russan Club 4; French Club 4*

Not Pictured

**SANDRA JEAN STRAMONDO**
"Jean"
Course: College
Ambition: Hairdresser
Hobbies: Collecting Postcards
*Activities: Glee Club 3, 4; Red Cross Club 3; Italian Club 4; Pep Club 3; Girls' Debating Society 3, 4*

**ROLANDO J. SULIVERAS**
"Rolo"
Course: College
Ambition: Civil Engineer
Hobbies: Scuba Diving, Hunting, Stamp Collecting

**WILLIAM D. SULLIVAN**
Course: College
Ambition: Naval Career
Hobbies: Skiing

**DONNA J. TALARICO**
Course: Business
Ambition: Secretary
Hobbies: Knitting, Hairstyling
*Activities: Pep Club 3; Speakers' Club 4; Commercial Club 4; Submasters' Aide 4*

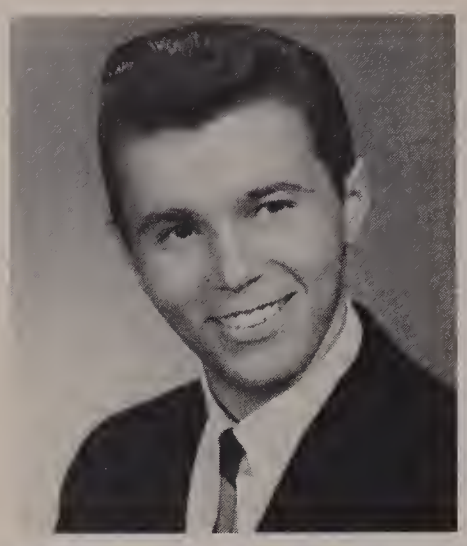

**ANTHONY J. TARQUINIO**
Course: General
Ambition: Radio Disc Jockey
Hobbies: Reading, Bowling, Skating
*Activities: Football 1*

**MARGARET M. THIBODEAU**
Course: General
Ambition: Success in Life
Hobbies: Water Skiing, Horseback Riding

**AVIS M. THOMSON**
Course: Business
Ambition: Secretary
Hobbies: Bowling, Drawing, Skating
*Activities: Pep Club 3; Commercial Club 4*

**MARGARET THOMTON**
Course: College
Ambition: Elementary Teaching
Hobbies: Dancing, Swimming, Reading
*Activities: Junior Varsity Cheerleader 2; Varsity Cheerleader 3, 4; Home Room Rep. 2; Biology Club 3, 4; French Club 3, 4; Secretary of French Club 4; Pep Club 3, 4*

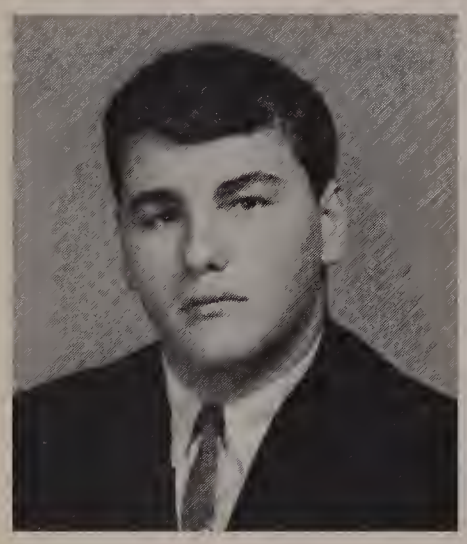

**CHARLES TIMMONS**
Course: College
Ambition: Success in Life
Hobbies: Bowling, Pocket Billiards, Swimming
*Activities: Math Club 4*

**JOYCE ANDELA TOMASELLI**
Course: Business
Ambition: To be Happy
Hobbies: Painting, Dancing, Knitting
*Activities: Italian Club 3, 4*

**DANIEL TRAFICANTE**
"Cass"
Course: College
Ambition: Business Tycoon
Hobbies: Boating, Skiing, Tennis
*Activities: Track 1*

**RICHARD B. TRYON**
Course: College
Ambition: Lawyer
Hobbies: Skiing, Swimming, Basketball
*Activities: Math Club 3, 4; French Club 3; Public Affairs Club 3; Treasurer 3; Pep Club 3, 4; Speakers' Club 4; Decorating Committee 3, 4*

**DEAN O. TSONAS**
Course: College
Ambition: Success in Life
Hobbies: Boating, Fishing, Skiing
*Activities: French Club 3*

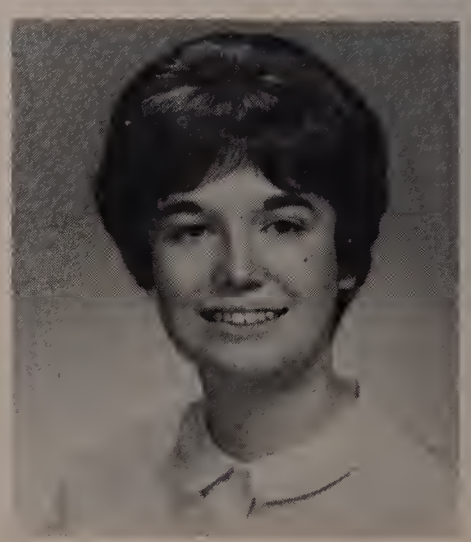

**SUSAN C. TWIST**
Course: Business
Ambition: Overseas Secretary
Hobbies: Traveling, Photography, Reading
*Activities: Girls' Debating Society 1; Pep Club 3; Commercial Club 3, 4; Submasters' Aide 3, 4; Speakers' Club 4*

**ANNE M. TWOMEY**
Course: College
Ambition: Success in Life
Hobbies: Swimming, Dancing
*Activities: Home Room Rep. 1; Biology Club 3, 4; Russian Club 3, 4; Girls' Basketball Team 3, 4; French Club 3; Math Club 3, 4; Pep Club 3, 4; Lawrencian 4; Speakers' Club 4*

**ROBERT J. TWOMEY**
Course: College
Ambition: Millionaire
Hobbies: Skiing, Polo, Sky Diving
*Activities: Yearbook 4; Civic Club 1*

**ELAINE THERESE VALENTI**
Course: College
Ambition: Nursing
Hobbies: Sports, Music
*Activities: Bowling Team 1; Pep Club 4*

**MAUREEN VALENTI**
"Moe"
Course: College
Ambition: Secondary Teacher
Hobbies: Reading, Knitting, Horseback Riding
*Activities: Latin Club 3, 4; Speakers' Club 4; Italian Club 3 (President 4); Math Club 2, 3, 4; Yearbook 4*

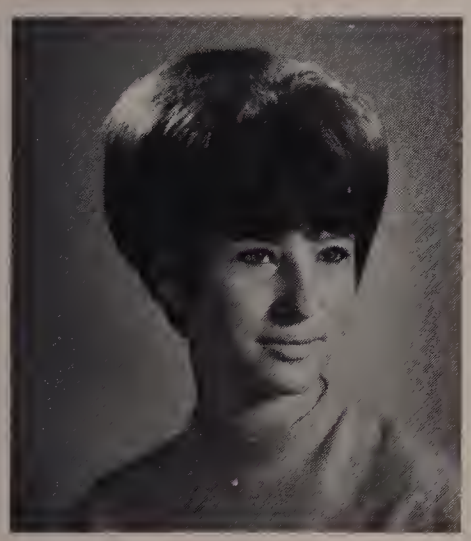

**ELAINE M. VALLANTE**
Course: College
Ambition: Teacher
Hobbies: Surfing, Horseback Riding, Music
*Activities: Biology Club 3; Speakers Club 4; Italian Club 3, 4; Pep Club 3; Spanish Club Treasurer 4*

**JULIETTE VAN DINTER**
"Julie"
Course: Business
Ambition: Success in Life
Hobbies: Dancing, Bowling, Hairstyling
*Activities: Commercial Club 4; Speakers' Club 4*

**PEARL M. VERCAUTEREN**
Course: General
Ambition: Beautician
Hobbies: Skating, Sewing, Bowling
*Activities: Biology Club 3*

Not Pictured

**JOSEPH E. VIGMAN**
Course: General
Ambition: Movie Producer
Hobbies: Movie Producing, Coin Collecting, Painting

**NANCY VINCENT**
"Dusty"
Course: Business
Ambition: Hair-stylist
Hobbies: Horseback Riding, Dancing, Skiing
*Activities: Debating Society 1, 2; Pep Club 3*

**BENNY VINCI**
Course: General
Ambition: Success in Life
Hobbies: Fishing, Baseball, Football

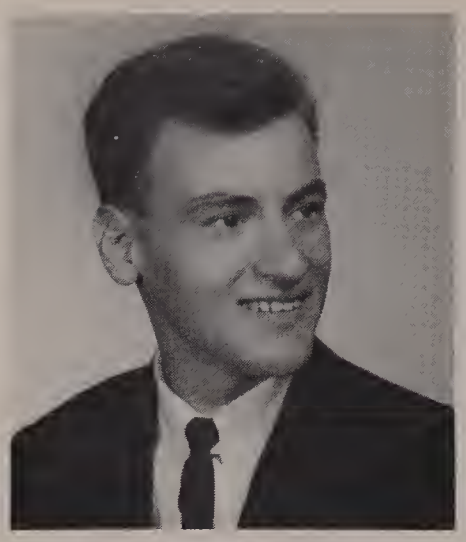

**ALBERT F. VITI**
Course: General
Ambition: Craftman
Hobbies: C.B. Radio, Football, Baseball

**PATRICIA WALLACE**
Course: College
Ambition: Registered Nurse
Hobbies: Dancing, Skating, Swimming
*Activities: Biology Club 3, 4; Pep Club 3, 4; Speakers Club 4*

**RUTH J. WARD**
Course: General
Ambition: Cosmetologist
Hobbies: Painting, Bowling, Dancing
*Activities: Art Club 1*

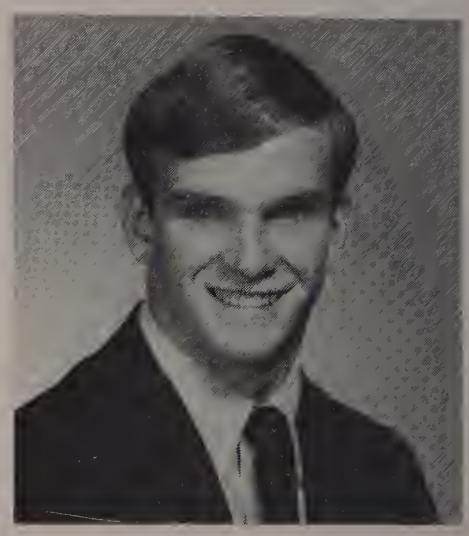

**WILLIAM J. WATKEWITCH**
"Farmer"
Course: General
Ambition: Teacher
Hobbies: Skiing, Sports, Billiards
*Activities: Football 2, 3, 4; Track 1, 2, 3, 4; Home Room Rep. 3; Art Club 4*

**MARIE WATKINS**
Course: Business
Ambition: Hairdresser
Hobbies: Swimming, Dancing, Horseback Riding
*Activities: Pep Club 4*

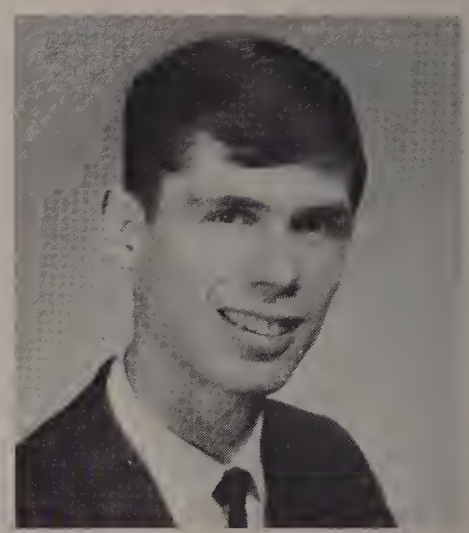

**WALTER S. WELDING**
"Wally"
Course: College
Ambition: Architectual Engineer
Hobbies: Writing, Drawing, Competitive Swimming

**RICHARD WETMORE**
"Lightning"
Course: College
Ambition: Electronic Technician
Hobbies: C. B. Radio, Reading, Bowling
*Activities: Science Fair 1*

**FRANCIS A. WHALEN**
Course: General
Ambition: Nurse
Hobbies: Bowling, Baby-sitting, Putting things together

**JAMES M. WHALEN**
Course: General
Ambition: Success in Life
Hobbies: Swimming, Boating

**CHARLENE W. WHITE**
Course: General
Ambition: I.B.M. Operator
Hobbies: Water Skiing, Dancing, Skating

**JAMES M. WHITE**
Course: College
Ambition: Navy
Hobbies: Football, Chess, Classical Music
*Activities: Spanish Club 1, 2*

**KATHLEEN N. WHITE**
Course: General
Ambition: Switchboard Operator
Hobbies: Dancing, Reading, Writing
*Activities: Pep Club 3*

**BARBARA WHITTAKER**
"Gimpy"
Course: Nursing
Ambition: Commercial Artist
Hobbies: Swimming, Drawing, Skating
*Activities: Speakers' Club 4; Girls' Basketball 2, 3, 4; Captain 2, 3; Girls Debating Society 3; Girls Softball 3, 4*

**FRANCES WIACEK**
"Frank"
Course: Business
Ambition: Legal Secretary
Hobbies: Swimming, Dancing, Skating
*Activities: Secretary Treasurer of Commercial Club and Glee Club*

**NANCY A. WILSON**
Course: Business
Ambition: Secretary
Hobbies: Skating, Swimming, Bowling
*Activities: Office Aide 4*

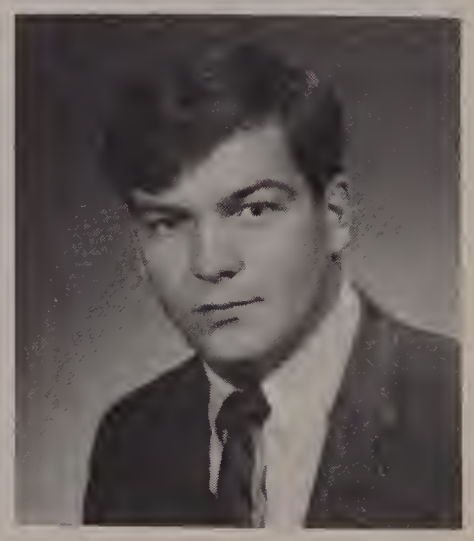

**JOHN A. WIRTH**
"H. J."
Course: General
Ambition: Success in Life
Hobbies: Hunting, Fishing, Cars

**SHARON A. YORK**
Course: College
Ambition: Registered Nurse
Hobbies: Swimming, Horseback Riding, Ice Skating
*Activities: Biology Club 3, 4; French Club 3; Girls Basketball Team 3, 4; Debating 1; Pep Club 3, 4; Speakers' Club 4*

**THOMAS YOUNG**
"Chickey"
Course: College
Ambition: Engineering
Hobbies: Coin Collecting, Stamp Collecting, Skin Diving
*Activities: Football 3; Baseball 2; Track 1; Public Affairs Club 3*

**RICHARD M. YOUNG**
Course: General
Ambition: Carpenter
Hobbies: Woodcraft, Welding, Cars
*Activities: Track Team 1*

**LINDA YURELONIS**
Course: College
Ambition: Teacher
Hobbies: Sewing, Dancing, Reading
*Activities: Math Club 3, 4; French Club 3, 4; Speakers' Club 4; Pep Club 3, 4; Biology Club 3, 4; Yearbook 4; Lawrencian 4; (Circulation Manager)*

**LORRAINE ZANNI**
Course: College
Ambition: Physical Therapist
Hobbies: Reading, Skating, Swimming
*Activities: Red Cross Club 3; Pep Club 3*

**AGATHA M. ZAPPALA**
Course: General
Ambition: I.B.M. Operator
Hobbies: Sewing, Skiing, Surfing
*Activities: Biology Club 3*

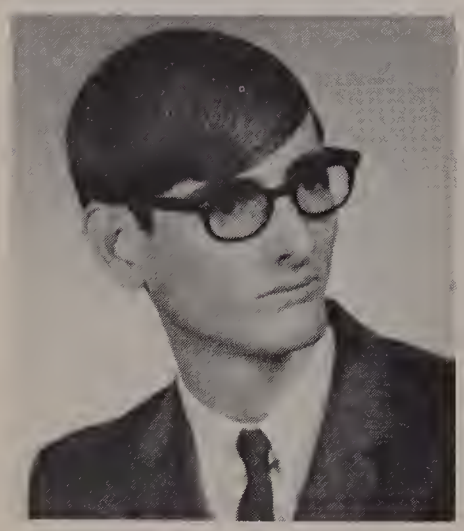

**CHARLES S. ZAPPALA**
Course: College
Ambition: Electronic Communications Engineer
Hobbies: Playing Organ, Piano, Guitar
*Activities: Science Fair 3, 4*

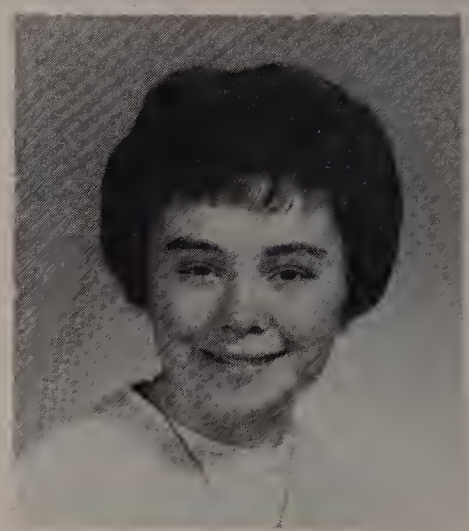

**ELIZABETH BALL**
Course: General
Ambition: Success in Life
Hobbies: Records, Dancing

Not Pictured

**EDWARD F. CASSELL**
Course: General
Ambition: Teacher
Hobbies: Stamp Collecting, Typing
*Activities: Latin Club 3*

Not Pictured

**PAUL A. DAIGNEAULT**
Course: General
Ambition: Success in Life
Hobbies: Hunting, Fishing, Swimming

Not Pictured

**HAROLD FAUST**
Course: College
Ambition: Teacher
Hobbies: Photography, Skiing, Surfing
*Activities: German Club 4; Math Club 4; Biology Club 4*

**ELENA M. PETRELLA**
Course: College
Ambition: Teaching
Hobbies: Ice Skating, Golfing Reading

**SANDRA TORRISI**
Course: Nursing
Ambition: Registered Nurse
Hobbies: Music, Dancing, Golfing
*Activities: Pep Club 4; Glee Club 4; Italian Club 2, 3, 4*

# LEADERS OF THE CLASS OF '66

Mike Menery Gloria Forgione Fred Dezan

## CLASS OFFICERS AND HOME ROOM REPRESENTA - TIVES

Paul Carney, Terry Kelly, John Hurley, Ellen Shiro, Johnny Mae Hester, Frada Franks, Jack LaPlante, Joe Argenziano, Louie Pollizotti, Karen Foley, Nancy Carroll, Donna Sapronis, Linda Smerdon, Judy Emmett, Marilyn Foley.

Class Beauty and the Handsomest Senior
Patricia McDonald and Joe Argenziano

Class Wit,
Barbara Whittaker

# POPULAR PERSONALITIES

Most Popular Senior, Fred Dezan keeps some of his fans happy.

Maria Compagna, the Most Talented Senior

Nancy Carroll and Bob Champy were selected as the Most Respected Boy and Girl.

Fred Dezan, Most Versatile Athlete, adds to the school trophy collection.

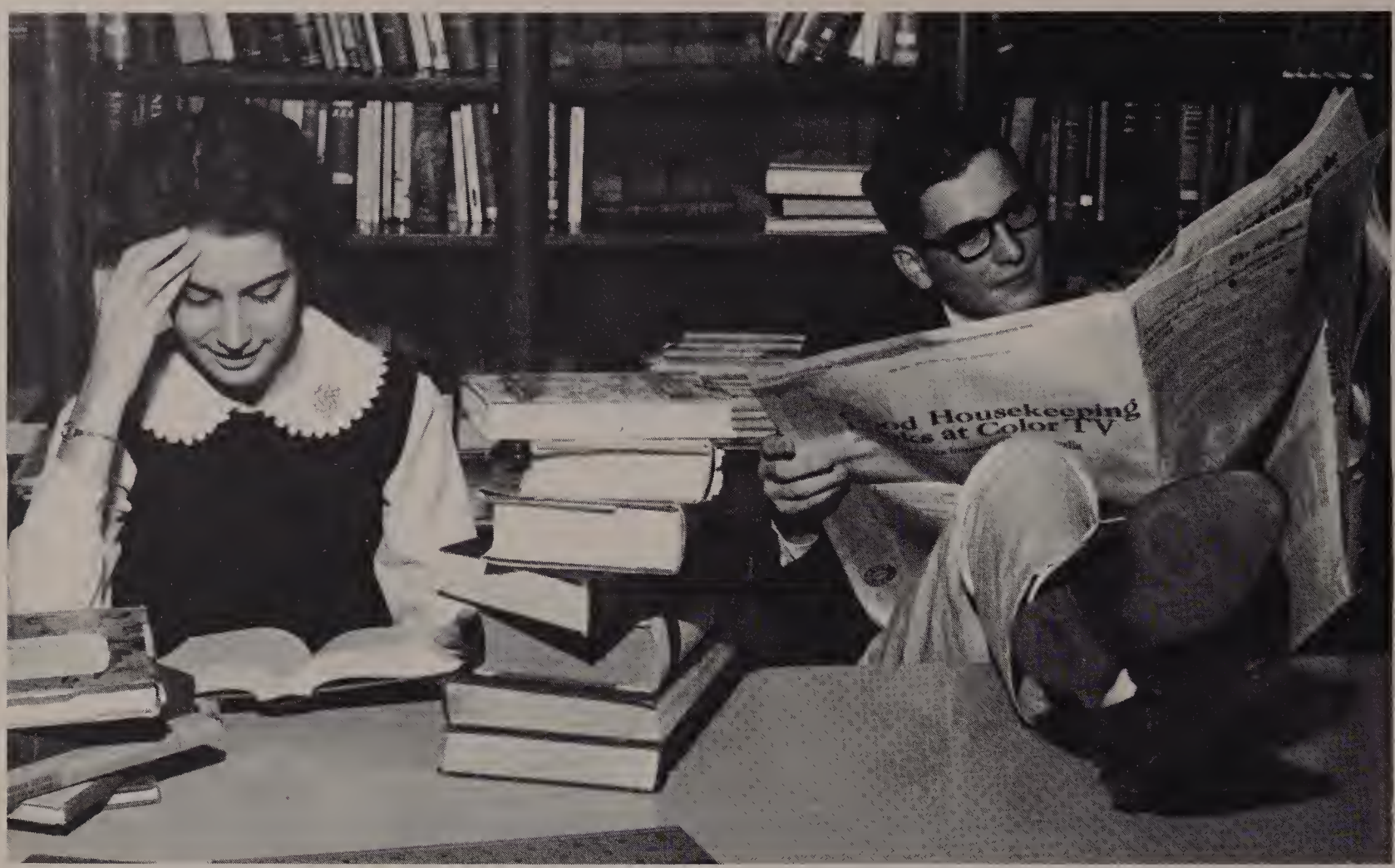


Doing research for a term paper.

Ann Gentile and Robert Schwartz won yearbook honors in two categories, Most likely to succeed and as Perkins Prize winners.

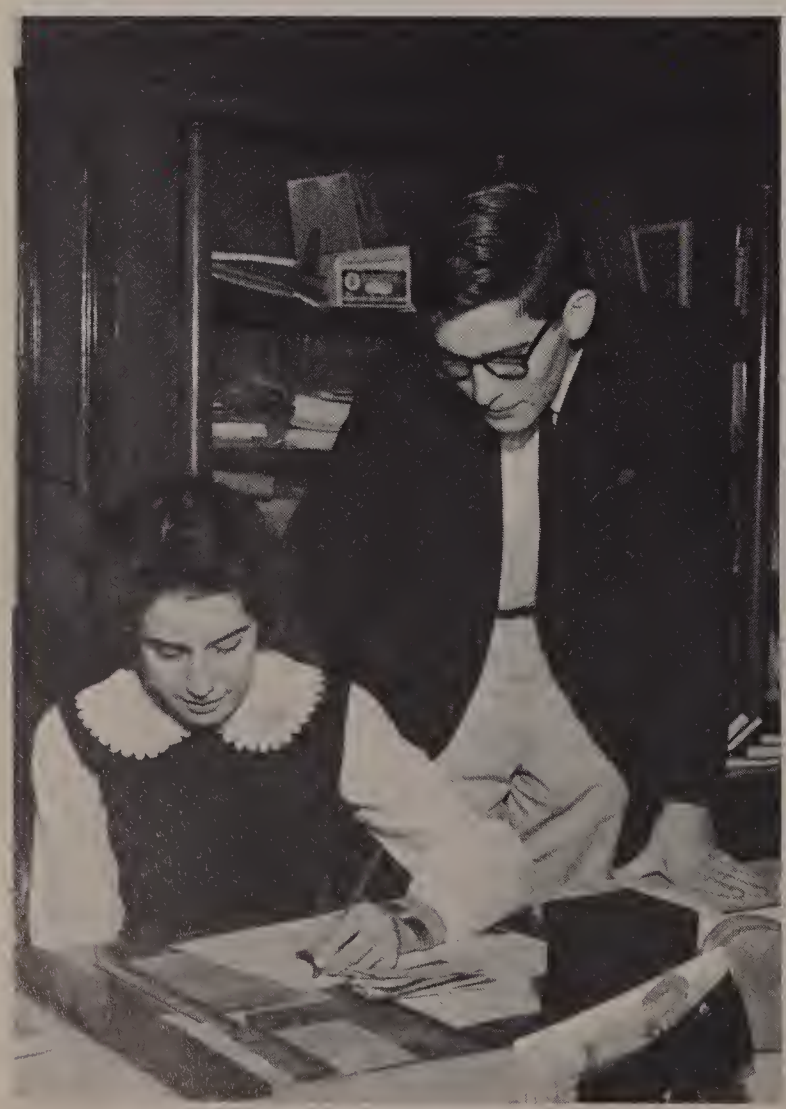

Checking the final draft.

End of a busy day.

D.A.R. Good Citizen,
Ann Gentile

Boy and girl doing the most for Lawrence High Joe Casey and Nancy Carroll.

William Graham, Good Government Day Representative.

# CURRICULUM SECTION

YOU

CANNOT

TEACH

A

MAN

ANYTHING;

YOU

CAN

ONLY

HELP

HIM

TO

FIND

IT

WITHIN

HIMSELF.

ANONYMOUS

CAFETERIA DUTY
Ann Gentile

STRUCTURE OF THE ATOM
Mary Ann Annaian, Marjorie Sullivan, Sharon Bosse, Mark Pavesi.

The Lawrence High School offers a varied field of study for all its students. The college preparatory, business, nursing, manual arts, and home economics courses comprise the curricula for students wishing to specialize after graduation. A general course is also available to those students who don't plan on entering college. Subject matter within these courses is sometimes similar in name; however each course centers its concentration to meet the needs of the students.

Civics, physical education, choral music and public speaking are required of all students to insure complete development of the person both physically and mentally.

MOVIE TIME
Richard Young

MASS CONFUSION

ELECTROLYSIS
Bill Carey, Linda Hackney, Mr. Sullivan, and Rick Tryon

WORLD GEOGRAPHY

Constantly striving for quality of product, Lawrence High has raised its standards and adopted modern methods and equipment. Accelerated courses are available for college preparatory students, enabling them to compete with others of equal ability.

Through such diversified and comprehensive study, the graduate of Lawrence High School is adequately prepared to meet the challenges of our changing society.

For students interested in foreign languages, the Lawrence High School offers six languages to students of all courses. French, German, Italian, Latin, Russian and Spanish cover a wide scope of linquistic opportunities.

Tape recorders, records, and clubs, organized by the students, guide the student to a better understanding of his chosen language and allow the teacher to present varied instructional methods.

The school science program has made ample use of National Science Foundation grants to equip its laboratories with the most modern equipment available.

STUDY HALL

Kevin Buckley, and Joe Casey hard at work.

Marilyn MacPherson, and Tom Kiley

WH-e-e-e-e-e-e-e-e-e-e-e-e

Students who appreciate the better things in life.

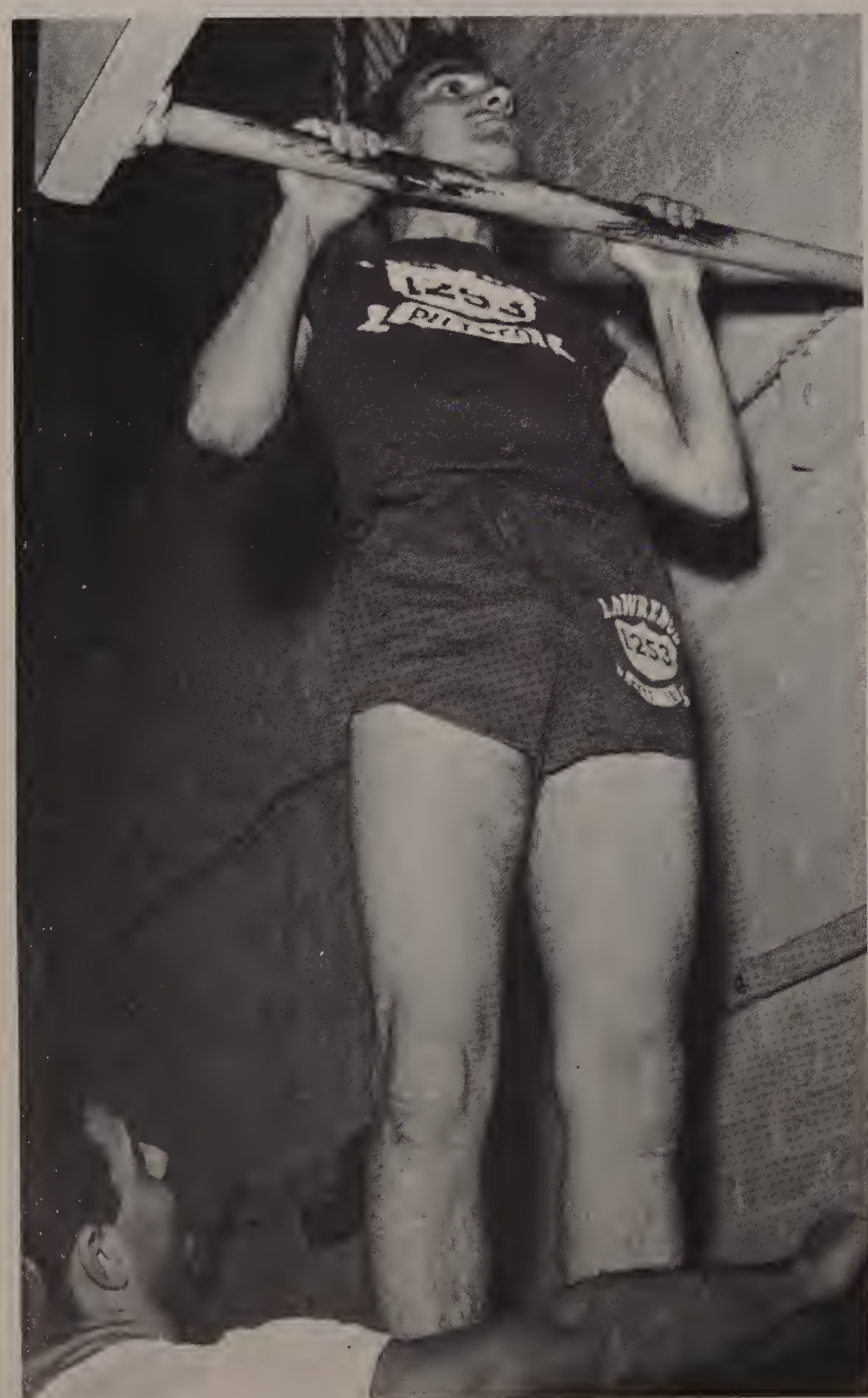

Stressing Physical Fitness

The student interested in science begins his high school career with a course in general or earth science, then continues with biology, botany, chemistry, physiology, and physics.

After completing such a curriculum, the student is in an excellent position to compete in today's highly competitive college science and technical programs.

Working closely with the science department is the mathematics department whose courses take the students through fundamental algebra to highly complex solid geometry and trigonometry. For the terminal student the mathematics department offers courses which will prepare him to take a place in our modern society.

SEE—I told you Ringo was married!

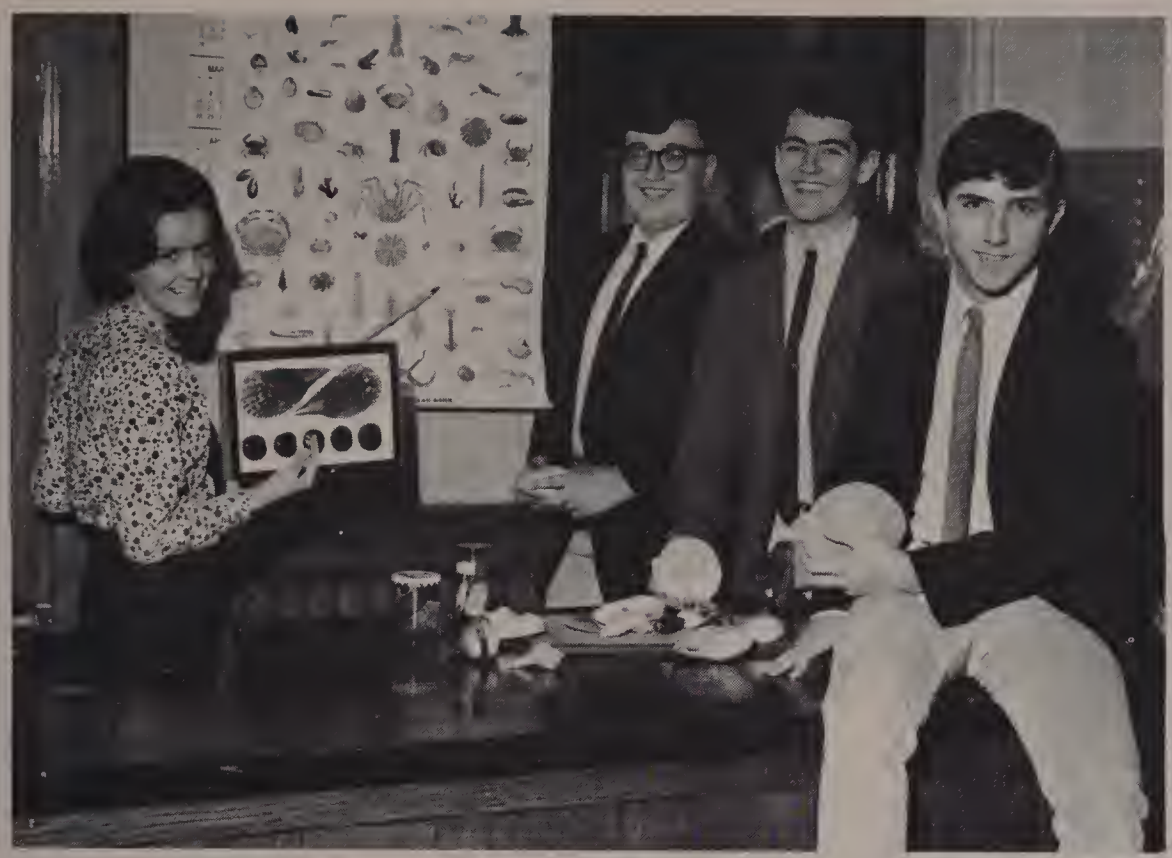

BUG OR FISH?

Whose nylons are baggy?

M-m-m-m-m-m-m-m-m-m-m-m GOOD!

Distillation of Water

The inside of a WHAT?

RICHARD CHAMPY, ELLEN SHIRO, ED MORRISON, PATRICK SHINE, RICKIE SHATZ, JANE BICK.

GUZ COCAZZA, LINDA GARON, ANDY REUSCH.

The Lawrence High School was founded 117 years ago. It moved to its present location in 1900 when the "old Building" was constructed at the corner of Lawrence and Haverhill streets. The rising population of the city and subsequent increasing enrollment soon taxed the capacity of the building and in 1924 the James D. Horne annex was opened to provide adequate classroom space. While there have been no additional buildings constructed since that time, renovations have kept pace with the changing times.

Science laboratories have been remodeled and an audio-visual room constructed to insure up-to-date facilities for those in attendance. Equipment has also been constantly improved. Today, the teachers have every available teaching aid from motion pictures to closed circuit television at their disposal. The teachers and administrators realize that it is only through such modernization programs that the student can compete on an equal basis for college or occupational positions with pupils of other schools.

# Class of 1966

CLASS WILL

Be it remembered that we, the Class of 1966, being of unquestionable sanity and of wound physical capacity, do hereby adopt this document to be our Last Will and Testament with the intention of bequeathing to the undergraduates and the members of the faculty, the following, derived from our extensive store of assets.

To Mr. Sullivan, Mr. O'Brien, Miss Condon, Mr. Walsh, Miss O'Connor, and Mr. St. Paul, we leave our thanks and appreciation for the advice and help rendered by them and for the pleasant years we spent under their guidance.

We leave our appreciation to Mr. James Walsh for his work on behalf of our yearbook.

We leave our sincere gratitude to the faculty who made our high school years happy and successful.

Our Class President, Fred Dezan, an outstanding athlete, leaves his good looks and popularity to a lucky undergraduate.
Our Vice-President, Mike Menery, Alias "Apsh" leaves his sense of humor to some unfortunate freshman.
Our Secretary-treasurer, Gloria Forgione, leaves her happy memories of the Victory Dance.
James Ahearn leaves with his six hundred dollar scholarship.
Helen Augusta, leaves with her hope chest.
William Enright leaves his height to some puny runt.
Barbara Whittaker leaves her quick wit and sense of humor to some freshman.
Linda Smerdon leaves her ouija board to a curious undergraduate.
Frank Levesque leaves his tight pants.
Connie Caruso leaves her fabulous sense of humor and hilarious jokes to a sad Junior.
Mal Foley leaves us with pleasant memories of her future plans with Larry.
Kevin Buckley leaves his ability to walk around the corridors without getting caught.
Linda Lutz leaves hoping to find her shoes, she lost on a Friday night.
Gary Schmottlack leaves the beach with fagged out lips.
Joyce Coughlin leaves the ability to spill things during fifth recess.
Tom Mooney leaves by the skin of his teeth.
Sharon DiMauro leaves her ability to sneek cigaretts between classes.
John Sardella leaves to be in the cast of a smashing Broadway play.
LindaHackney leaves her fabulous driving ability to some 16 year old junior.
Alan Peters leaves his storm troopers costume with the "funny black spider" on it.
June Hale leaves all her boy friends planning on meeting new ones.
Sean McCarthy leaves the junior girls wishing he had anothey year to go.
Diane Delli Colli leaves with marriage plans just around the corner.
Joan Desjardins leaves the position of the dean's aide to a poor, unfortunate girl.
Greg Kent leaves hoping Lorraine will catch up with him.

L.H.S. 1966

John Wirth leaves us gladly knowing he doesn't have to come back.
Antonia DiMonico leaves her ability to get excited in period two.
William Watkevitch leaves to become a "FARMER."
Roberta Blottner leaves us still wondering how she got into the picture.
Joe Casey leaves to be respected by the world.
Paula Cummings leaves her ability of learning everything, about everybody, everywhere, at all times! ----- Right Paula?
Hal DeCola leaves her beauty to a nice junior.
James Donohue leaves his wise cracks with Mr. Leoowitz.
Eileen Dinan leaves on her way to stardom.
Robert Halloran leaves to join his cousins.
Carol Ewan leaves with her plans to get married after graduation.
Dave Soloman leaves his brains to posterty ----- Right Dave?

Carol Mason leaves her glasses to a cross-eyed Junior.
Bob Farrington leaves his curly locks to Mr. O'Brien.
Sandy Ivey leaves her many quarrels to a well-known couple.
Fay Burman leaves to follow her mother in the field of Hairdressing.
Fred Bunting leaves to meet the nicest people on his"Honda."
Holly Hamilton leaves her little sisters in the class play.
Danny Morency leaves his many talks with the girls at fifth recess.
Nancy Carroll leaves her megaphone to a softspoken Junior.
Tom Murphy leaves looking so nice with gray hair, in the play.
Frances DeFlumeri leaves Mr. Lebowitz with nerve shattering memories.
Armond Houle and Linda Loffredo leave together on Friday.
Carol Fedorchuk leaves hoping she won't get anymore flat tires.
Rick Tryon leaves his transportation servic A-go-go, Volkswagen.
Judy Emmett leaves her position on the cheering squad to a deserving Junior.
Joe Argenziano leaves the girls wishing they knew him better.
Connie Barry leaves her ability to talk.
Tony Colleti leaves his nervous knee to some calm Junior.
Jane Losier leaves with her mother stomping shoes.
Doris Bernard leaves with her diamond that has been sparkling in our eyes ever since she got it.
Eddy Morrison leaves with his headache which he happened to get the last night of the play.
Ann Morin leaves her sister Sue behind.
Susan Twist leaves with all her A's.
Jack LaPlante leaves his ability to get into everything.
Linda Kay leaver her dance steps on the stage.
Pamela Cummings leaves her winning ways and warm smile.
Eileen Fournier leaves her ability to get rides down to Lexington.
William Carey leaves his ability to butter-up the teachers.
Pat Dragon leaves her many talks of Dave.
Thomas Kiley leaves the girls sitting in chairs instead of on his lap.
Donna Scalera leaves her stylish hair-do's behind.
Avis Thomson leaves her homework to a Dumb junior.
Gary Abate and Mal MacPherson leave happily.
June Calderone leaves her ability to find out things through her middleman.
Peter Minicucci leaves Mr. Perocchi hoping to become his future assistant.
Betty Broaca leaves her many crushes to some loveless freshman.
Glen Moore leaves hoping he can be on time for future Prom dates.
Alfia Messina leaves her quite ways to some loud Sophmore.

Bill Sullivan leaves to become a sailor.
Sharon York leaves her insane dances in Gym.
Roger Audy leaves pictures of his baby brother.
Linda Stefan leaves to buy more furniture.
Ernest Allicon leaves as nice as he can be.
Linda Atwood leaves to join her sister Donna.
Charles Amore leaves his dreams in roon 300A.
Cooky Di Stefano leaves her ability to flirt with Nancy at the lockers
Rene Bonnin leaves hammering away at his cabinets.
Linda Allicon leaves home room 305 gladly.
Dennis O'Sullivan leaves to become successful in whatever he does.
Sheila Flagler leaves a pile of books gladly.
Robert Hinchcliffe leaves marks that will be easy to duplicate.
Cecelia Rossi leaves always trying to make a new friend.
Gus Cocozza leaves hoping to grow.
Kathy Palermo leaves to make-up several hollywood stars.
Norman Cote leaves his gift of gab in 307.
Carol Letizio leaves all her many friends.
Kenny Lescarbeau leaves to pick up some more girls in his little green sportscar.
Sharon Bosse leaves her many clubs to a future Senior.
Rick Tabacco leaves his proof of flying saucers.
Frances Whalen leaves once again.
George Pacheco leaves his big lapels on his tuxedo which he wore back in 1938.
Denise.Murphy leaves Bill behind.
John LaPlante leaves his many insults in the yearbook room.
Ann Gentile leaves with her "L" pin.
Russ Damphouse leaves his position on the basketball team.
Franda Franks leaves her many activities to an unpopular freshman.
Tom Morin leaves a position in the General course for a future Senior.
Donna Cebula leaves the memories of the class play and Prom.
Albert Apperti leaves regretfully??????????????
Maureen Saba leaves many bows and tricks she pulled on the stage.
Bobby Mansour leaves his coin collection.
Elaine Laratonda leaves her long eye lashes.
John Munro leaves Maxy's A-go-go in the Kane School.
Kathleen DiGaetano leaves with Paul.
Jeff Gann leaves happily with Bunny.
Karen Downs leaves her odd hair colors to a pale headed Freshman.
Mike Rivet leaves his diving equipment to someone who can't swim.
Roland Suliveras leaves his swim suit.
Jean Schmottlack leaves backstage with the rest of the gang.
John Bradish leaves Ann with another year to go.
Maureen Conlon leaves quickly as a mouse.
Eugene Motyka leaves his skiis behind.
Mary Paradis leaves to make money so she can buy her own mirror.
Dana Graham leaves his crackers, Graham crackers that is.
Judith Fournier leaves 106 quickly.
Donna Hassey and Ronald Hassey leave as cousins should.
John Frazzetta leaves the Biology Club.
Donna Sapronis leaves her nice smile behind.
Paula Gioioso leaves to be a kindergarten teacher.
Walter Lebrinski and George Petralia leave to be C.P.A.'S.
Ruth Ward leaves the mountains at the Kane.
Charles Zappala leaves still asking if anybody needs a ride.

Sandy Torrissi leaves with no regrets.
Joe Rizzo leaves Mr. O'Briens office still with long hair.
Lorraine Ouelette leaves helping a certain someone on a certain rainy night.
Phil Meehan leaves an empty seat in the band.
Louis Dupuis leaves her neat appearance to some sloppy Junior.
Bob Champey "8-ball" leaves his position of captain to some worthy Junior.
Helen Pierce leaves her blue and white tam from the Pep Club to some lucky future President.
John Driscoll leaves without a word.
Elaine Houle leaves all her cloths to a shabby girl.
Franni Miller and Elaine Drouin leave to join the staff at Lawrence General Hospital.
Bob Twomey leaves with all his money, right you millionaire?
Tom Lenotte leaves his drawings in the art class.
Joyce Spinney leaves always being helpful to others.
Wayne Lemay leaves the Beacon Street Store with the rest of the guys.
Gloria DiVincentis leaves her golf balls behind.
Norman Demers leaves the school with one less Demers.
Charlene White leaves her new car behind to some Jr. Pedestrian.
Erica Shatz leaves her locker to a taller girl who won't have to stand on her tip toes to open it.
Pat Freeman leaves some crumbs in third period.
Glen Eberhardt leaves his blonde hair.
Juliet Van Dinter leaves her Indian clubs at Talent Night for a future talent scout.
Leslie Goodrich leaves her many freinds behind.
Bob Bolton leaves as swell as he is.
Sylvia Guiffrida leaves some of the sugar that makes her so sweet.
Carol Mason leaves her sneaky way of finding our things.
Maria Campagna leaves us as a singing nun.
Tom Canney leaves his brain-----he might as well, he hasn't used it since he's been here.
Paula Coletta leaves her hobbies to some wall-flowers.
John Arzigian leaves his coin collection to some lucky Freshman.
Jane Bick leaves to become an interior decorator.
Donna Blanchette leaves Miss Glenzel never saying a word.
Dot Dubois leaves the Alumni Office door open.
Veronica Clancy leaves knowing she doesn't have to come back.
Frank Cialek leaves all his sports behind never to play ball again.
Shirley Campbell leaves as Queen of the Prom.
Paul Carney leaves his green hair to Mr. O'Brien for next years St. Pat's Day.
Cheryl Callagy leaves hoping to go to California this summer.
Lucian Chojnacki leaves knowing he has more time to repair cars.
Kathy Brady leaves to beautify the trees of Lawrence.
Mike Burnham leaves his red face to a pale Junior.
Linda Lamoureux leaves Gary at the Monday beach party.
Dana Graham and Andrew Gabryjelski leave their motor scooters on Haverhill Street.
Susan DiGloria leaves hoping to find a certain volks wagon.
John Fugge leaves hoping to find sucess with his guitar.
Karen Foley leaves her freckels to a sweet Junior.
Guy Kelley leaves with the greatest sense of humor.

George Pelich leaves the college course with one less student.
Linda Brennan leaves all her "made up songs" to Miss Lanagan.
Pam McKay leaves Hoppy wishing he didn't have another year to go.
Bob Cummings leaves his talks with a certain Joyce in the morning.
Norman Bourassa leaves to fix all the machine around town.
Donna McDonald leaves all her friends without rides.
Frank McCann leaves his red eyes in Biology class, wonder why Frank??
Elhanan Marvit leaves to become a Rabbi.
Joyce Piecuch leaver her pies to Miss Gillis.
Leo Brousseau leaves to join the service.
Stephen Consiglio leaves his bowling ball in the gutter at Stadium Lanes.
Marge Thibodeau leaves all the kids on the Beacon bus.
Bill Crafton leaves hoping to hit a "hole in one".
Jeremiah Cronin leaves to do whatever he wants.
Paul Mailloux leaves to fly the coupe.
Jerome Librizzo and Bob Levesque leave their guitars behind for someone else to enjoy.
Charlene Patient leaves her home-made cooking to Mrs. Cillis.
Tom O'Donohue leaves hoping his friends will become future patients of his.
Diana Rickard leaves the girls basketball team one less teammate.
Donald Prestosz leaves his "chef's" hat to Mrs. Gillis.
Rita Rogers leaves 402 peacefully at last.
Mark Pavesi leaves homeroom 305.
Margaret Powell leaves her tennis racket down the courts.
Dennis Pellegrino leaves to become another Arnold Palmer.
Patricia Roy leaves us to become an I.B.M. Operator.
Robert Pellerin leaves his hobbies to some Junior.
Paul Rousseau leaves the basketball coach sorry to see him go.
Rose Schefisch leaves gladly.
Salvatore Scalisi leaves to get dirty under a car.
Marjorie Sullivan leaves insisting that she's Bridgetta.
Pat Shine leaves the spotlight on Eileen.
Maureen Valenti leaves her nun habit for someone whose in nest year's class play.
John Stevenson leaves his jet plane in the Atlantic Ocean.
Richard Sirois leaves his quiet ways to a loud Junior.
Mag Thornton leaves the cherring squad sorry that shes gone.
Neil Stewart leaves us still wondering how he got back in school after 4th. recess.
Joyce Tomeselli leaves the Italian Club.
Lorraine Zanni leaves her ponytail to a blonde Junior.
Joe Russo leaves to have a great time at the beach.
Tony Tarquinio leaves to be a radio disc jockey.
Pauline Joncas leaves hoping to sit on her bosses lap.
Victor Hidish and Barry Owens leave to become engineers.
Thomas Young leaves his coin and stamp collections to the school.
Nancy Vincent leaves her long hair to a short-haired Junior.
Albert Viti leaves his C. B. Radio to Mr. Sullivan.
Pauline Prindiville leaves Mr. Lebowitz thanking him for the A's.
Walter Welding leaves with his bathing suit for Salisbury.
Joseph Vigman leaves wishing he could have been in Miss Shine's place as a producer.
Clareen Filz leaves the Red Cross hoping others will join.
Andre Larocque leaves his weights to a pewny Freshman.

Sheila Massoud leaves her skates to some lucky girl.
Lucien Berube leaves his bowling ball on the roof of L. H. S.
Nancy Wilson leaves her helpful gestures as an office aide.
Albert De Santis leaves "Snooky" behind to find a new name.
David DiGennaro leaves to play archery.
Georgia Fall leaves the switchboard hot with lights.
Alfred Monterio leaves to work at General Electric as a draftsman.
Johnnie Mae Hester leaves her dance in Public Speaking.
John Finno leaves hoping to become a good outdoor sportsman.
Edward Eddy leaves his second prize at Talent Night.
Maria DaSilva leaves her English answers in Room 100.
Diane Delli Colli leaves with marriage plans around the corner.
John Hurley leaves his brother Jimmy with another year to go.
Eileen Ingalls leaves her Prom pictures in home room.
Alfred Jacobson leaves the hockey team one man short.
Tonya Kalil leaves her cute smile and winning ways.
John Krafton leaves to join the service.
Katherine Keogh leaves to be a sucess.
Dennis LaBatte leaves his tools in the shops.
Michael Ladouceur leaves his nickname Frenchie behind.
Dennis Kruszcynski leaves his English room once again.
George Leate leaves to get up with the cows at 5 o'clock in the morning.
Bill Lees leaves to join the state troopers.
Al La Pointe leaves to join the rest of the boys at the corner.

Betty Daulton leaves to be a sucess.
Paul De Corpo leaves no more to sneak in home room late.
Donald Denoi leaves his bar-bells behind.
Lenore Gorski leaves her car at home.
John Grasso leaves hoping to cut more records.
Eddy Griffin leaves to shoot pool.
George Gudowski leaves to fry donuts.
Jeffery Hajj leaves to be sucessful in whatever he does.
Delphine Patti leaves her gown at the Prom for some daring girl to wear next year.
Milton Gerstein leaves hoping to pilot around the world.
Billy Donahue leaves all seven of the Von Trapp children back in Austria.
Joe De Stefano leaves to join the Red Sox.
Pat Therrien leaves with joy.
Bob Spirdione leaves his winning ways with the girls.
Charlie Timmons leaves his seat empty after graduation.
Arlene Bolitsky leaves to travel the world.
Howard Di Petrillo leaves his shirts and ties to Mr. O'Brien.
Harry De Monico leaves all the kids at Mac Donalds laughing.
Cathy Leone leaves to climb the Rocky Mountains.
Dana Di Fiore leaves a strip of rubber in front of the Bruce School.
Eddy Derby leaves everyone wondering how he managed to get up the nerve to be M. C. at Talent Night.
Bob De Francisco leaves his camera at the Black Rocks the day after the Prom.
Karen Kabildis leaves the back stairway before fourth period empty.
Joseph Scalora leaves his glasses on the desk.
Harold Faust leaves his forged corridor passes.
Norman Berube leaves the name Herman to be remembered.
Paul Breen leaves ----- really he does!

CLASS PROPHECY 1966

Splash! It is now the year 1976, and it sure is amazing how people have taken to the water. We are now seated in a 1974 model of a Super-Sub going at the fantastic speed of 200 miles an hour. It may not be a brand new model, but it sure keeps up with the best of them. We're glad they decided to have our class reunion down under. This new civilization they have built at the bottom of the Atlantic sure solves the smlg problem.

Say, wait a minute. Isn't that James White who's driving the Super-Sub? Sure enough. We knew if he ever got over his sea-sickness, he'd be great at driving something like this. There's a few members of the crew now. Let's see if we know any of them. There's Mike Menery, the ship's steward. Looks like he's delivering messages and doing a little spying on the side. Here comes the ship's cook. Well, if it isn't Donald Fluet.

As we pass by the engine room, we can see some of the engineers who keep the ship going. They include Edward Burns, William Callahan, Richard Young, Allan Cuscia, William Morin, and Joseph DiPrimo. By the way, there's Paul Boshar, the designer of the Super-Sub. He always wanted to be a millionaire. Right Paul?

As we pass by other rooms, we see some more of our old friends from the class of "66." Steve Ginsberg, the well-known wizard of Squid Square, and his secretary Sheila Krawiec. He brought along some of his office staff. There's Carol Barbeau, Andrea O'Neil, Carol Capriole, Lynda Perillo, Rose Know, and last but far from least Joyce Spinney. On the left is the office of that world famous dentist John Sardella and his lovely assistant Gail Sigillo.

They sure have a well-equipped ship as you'll soon find out. They have an enormous concert hall where they have performances by many great stars. Tonight we understand Mary Bauchmann is giving one of her spectadular performances on the piano. Also playing tonight will be Billy Evans doing one of his ever famous drum solos. Some dancers from the class of "66" will entertain us too. They are Audrey Faust, Rosemary Fowler, Nylon Rogers, Muriel Robinson, and Dickie Brown. They alw ys were just about the best around.

An amazing part of the ship is the men's and women's hair salons. It seems ridiculous to get your hair all done up when you have to put on those crazy helmets everytime you go out. Donna Talarico has opened her salon right next door to Minu's Barber Shop run by James Ahern. Wonder why?? Some of the girls working for Donna are Connie Caruso, Phyllis D'Agata, June Hale, Ann Caruso, Amelia Levesque, Joyce Milone, Mary Nicgorski, Cynthia Phillips, Donna Rheaume, and Barbara Cerami. As you can see, Donna has a great business going for herself.

As we pass by Minu's, we see Joe Rizzo sitting under one of the driers. Some of the other patrons are Michael Nartiff, John Simon, Frank Arcidiacono, and Frank Mistretta.

There is a talent contest going on in Shine's Auditorium. We can see many of the promising stars from the class of "66". There is Alice Cordeau, Gary Frost, Sandra Leduc, John Grasso, and Ann

Marie Kopacz. This should be a real great show.

We should be reaching our destination soon, Gotham-City Under-Water. Gosh, we're already here. We're pulling into the dock now. There's the welcoming committee headed by Mayor Thomas Kiley. His staff includes Joseph Petralia, John Angelone, Andrew Shine, John Borrelli, and Richard Champey. Also, there is the Mayor's private secretary Georgia Fall. His accountants, the ones who help collect our taxes, are Christine Capone, Irene Checovich, Billy Lawrence, Gerry Nault, Al Padvaiskas, and Mary Johnson. Some of his typists are Beverly Borrelli, Eva Lemay, Shirley Margosian, Kathy Cushing, Joan Donahue, and Marjorie Finno.

We are about to be taken on a trip through the grammar and high schools. The head of the Small Fry School is Carol Fedorchuk. Other teachers at this fine school are Lorraine Frasca, Phyllis Decubellis, Martin Cardoza, Mary Ann Aboshar, Cheryl Callagy, Linda Yurelonis, Elena Petrella, Donna McGreevy, Elaine Mancini, and Linda Lagana. They've got a terrific system here. You don't have to come to school until ten o'clock. Remember how it used to be?

The high school is a big improvement from the grammar school. They don't have to come till eleven o'clock. Some teachers on the staff are Carol Kelliher, Diane Lorenzo, Linda McCann, Kathy Patridge, Lou Polizzotti, Brenda Green, John Donovan, Joseph Russo, and Jeremiah Dowd. And here comes the headmaster of Flunk-Out High School, Sean McCarthy. You'd never believe whom we just saw. Thomas Corriveau, still trying to get out, but Ray Guimond, Roger Buskey, Joe Jones, and Eugene Gilreath, some of the hall guards, put a stop to any new ideas he had of escaping.

The Gotham City Hospital is run by John Macoul, David Rindler, Nancy Carroll, and Elaine Nimerowski. We went to the psychiatric ward, and we were glad to see none of our old classmates were patients there. Some of the nurses working here are Jacqueline Alliette, Pat Wallace, Miriam Caram, Beverly Kraft, Mary McGurn, and and Pat Levesque. We're now coming to the room where they practice physical therapy. There's Linda Fishwick teaching some of the patients how to play basketball. While we were walking down the hall, we also ran into Alice Mears, Martha O'Donnell, and Linda Calvert serving meals to the patients. As we approach the nurses' dining room, we see a few more of our friends from our alma mata, Margaret Connell, Diane Crouch, Sharon DeLucca, and there's Sandy DiMaggio waiting on tables on roller skates!

How nice that we were invited to attend the presentation of the Fishical Awards. That well-known announcer, Uwe Hemp, will be our master of cerimonies tonight. At the tables we recognize some of the lucky nominees waiting patiently on the results of the judging. Among the nail biters are Eileen Dinan, Billy Donahue, (How about that. They're still appearing in movies together), Rita Solomon, Mary Ann Annaian, Joe Clement, and Pat MacDonald. Those presenting the awards tonight are Christine Hassan, Ann Twomey, Zelma Dispensa, Doris Grenier, James Howarth, John Huskey, and Ronald Demers.

The room has gotten quiet all of a sudden. They are about to announce the "Best Actor of the Year Award." What amazing results. For the first time in the associations history, it turned out a three

way tie. It was among William Graham, Eddy Morrison, and John Munroe They should be celebrating tonight. The "Best Designer Award" goes to Judy Foley. She really deserves it.

And now the moment we have all been waiting for. The winner of the "Best Picture Award" is "Where the Mermaids Are," a Paul Daignault production, written by Ruth Posluszey and Robert Schwartz and produced by Robert Arcidiacono.

On our way out we stop to say hello to Kevin Iworsley, Donna Cebula, Marie Demers, Ed Cassell, and Pam Cummings, who have come to congratulate the winners.

The nightlife is just beginning to take shape in Gotham-City Underwater. As we walk to the famous Seaweed A-go-go, we pass by a news stand run by none other than Alfred Balsamo and Ed Michaud. On one of the magazine racks we see a copy of Rogue. On the cover is a picture of that model of models Helen Pierce. She certainly has come a long way since high school days.

As we step into the Seaweed A-go-go, we can see many familar faces. Some of the a-go-go girls are Shirley Bistany, Kathy White, Mary Ann Broughton, Elvira Buonanno, and Louisa Gynan. On the dance floor we can see Dotty Dubois dancing with a tall, dark stranger with long hair, Sandy Ivey and Bob Farrington, Doris Abdallah and Edward Aldonis, Conrad Bricault and Nancy Robichaud, and there's Danny Traficante and Lucille Poirier doing a new dance called the "Dolphin."

As we leave the Seaweed A-go-go, we meet John Rivard, Ellen Shiro, Jane Boddy, Gordon Prescott, and Thomas Gitschier doing some research on how to solve the traffic problem. Driving underwater can be quite a problem. It seems that fish have no respect for people at all. They'd rather knock you down than wait for you to get out of their way.

As we walk along Starfish Avenue we think of all we have to do tomorrow. At night Gotham-City Underwater is very beautiful. The water turns a deep color of blue and the city is very quiet without all those fish swimming around. It's difficult to explain just how lovely it really is.

Well it's off to the Shark Hotel for a good night's rest. After all, we have to get up with the Lobsters tomorrow as we want to get everything done before we leave.

As we awaken we can see many early fish. You know, the saying, "The early fish catches the worm." Three of our friends Robert DiBurro, Linda Andrew, and Francis Sullivan are walking down the street smiling as always.

Today we're off to Gotham Downs to see the races. As we arrive we meet none other than Phil Abraham. He's still racing horses, but now we see that they are sea horses. There's a few more of our friends from the Class of '66'. William Buckley, Ray Gudowski, Laurence Doyle, James Whalen, Linda Mosqus, and Nancy Beaudin. There's a few of the jockeys now. As we look we can see Richard Bassett, Denis Boisvert, Benny Vinci, and Dean Tsonas. These boys can really make those horses travel. They are racing today for the

grand prize, a pair of diamond studded water wings.

The race is about to begin. And there goes the gun!! Right now it's Shark-Skin in the lead with Sting-ray, Seaview, Clam Haven, and Jelly-Sish following right behind. And here they come around the last turn with Shark-Skin in the lead. And the winner is Clam Haven!!? Amazing how they come up from behind like that at the last minute. His owner, Joe Casey, must be very proud.

As we look around we can see the happy faces of some of the people who had money on Clam Haven. A few of them are Jane Bick, Dennis Blanchette, Frances Wiacek, Pearl Vercauteren, Robert Peate, and Shirley Flood.

Now we are on our way to visit Radio Station WFISH run by Mike Gallagher, and Donald Levesque. As we go in we can hear the voices of Anna Gallo, Arsen Gorgizian, Laura Johnson, James Keating, June Milia, and Sam LoGuidice. They call themselves the 'Hammerheads,' fits them just right. Their new song is call "When the Whales Come Home," written by Denis Misserville and Kenny Penny. Sound like it should be a real great hit.

It's almost two o'clock now and we have to be on our way. Our next stop is the opening of the new high school. They are going to call it Lawrence High Under the Sea. It will be dedicated to our own Headmaster, Mr. Daniel F. Sullivan, by the President of Gotham-City Underwater, Fred Dezan, and the First Lady, Donna Scalera. They really make a cute couple.

We can see that Fred has brought along his office staff. They include Susan Schaufenbil, his private secretary, and his under-secretaries, Ann Morin, Terry Paplaskas, Charlotte Proctor, Gail O'Connor, and Linda Higgins.

The credit for building this lovely school goes to Paul Kasila, John Bouba, Robert Fichera, Joseph McCarthy, and Leonard Bourassa.

There is one room designed especially with Mr. Moynihan in mind. It has rows upon rows of chairs on which he lines up the pages of the Class Will and Prophecy. Mr. Moynihan wrote a book not too long ago entitled, "The Jokes My Class Loved." We understand he put it together in the very same way. This room way designed by Jeremi Chylinski, Thomas Follansbee, Danny Gallagher, and Richard Wetmore. They must have known Mr. Moynihan quite well.

As we leave to visit the telephone company we bump into Janet Hmielowski, Gerry Kalil, and Linda Kay. They still have wonderful personalities.

We are now in the main office of the Walkie-Talkie Telephone Company. They've designed a new type of phone. You see the person you're talking to on a monitor. It really is amazing!

At the switchboards we can see some of our old classmates. Lorraine and Carol Lavoie are working side by side. It's good to see sisters get along so well. We can also see Shirley Bedrosian, Janice Pas, Kathy Deeb, and Donna Sapronis. All of these girls are married now, but they will never change. They are still as warm and friendly as ever.

As we prepare to leave Gotham-City Underwater, we see a few of our friends returning from their jobs. Sharon Sacchetti, Cynthia Dobrinski, Majorie Silveira, and Jean Donahue are all working in the Infernal Revenue Office.

After returning to the Shark Hotel, we find that Perley Clegg, Carol Fille, George Fraize, Maureen Gallagher, and Joan Fleming have come to help us get ready for our trip back to the surface. By the looks of all the souveniers we have, we're going to need all the help we can get.

Well we are on the Super-Sub now and we can see that some of the old gang have decided to come back with us for a short visit. Among them are John Cummings, Gerard Roy, William Sirois, Marie Watkin Agatha Zappala, Elaine Valenti, Marie Salvo, and Francis Paris.

As we say good-bye to Gotham-City Underwater, we get a feeling of emptiness. Meeting our old friends again has made us realize how long it has been since we have seen them and how long it may be before we see them again. But no matter how long the time may be we will always keep in our memories and in our hearts fond recollections of L. H. S. and the Class of 1966.

Class Will Written by,
Donna Talarico and
Gail Sigillo

Class Phophecy Written by,
Susan Twist and
Avis Thomson

LAWRENCE PUBLIC LIBRARY
3 1549 00436 628 1

The Great debate.

"Did you hear the one about the ——"

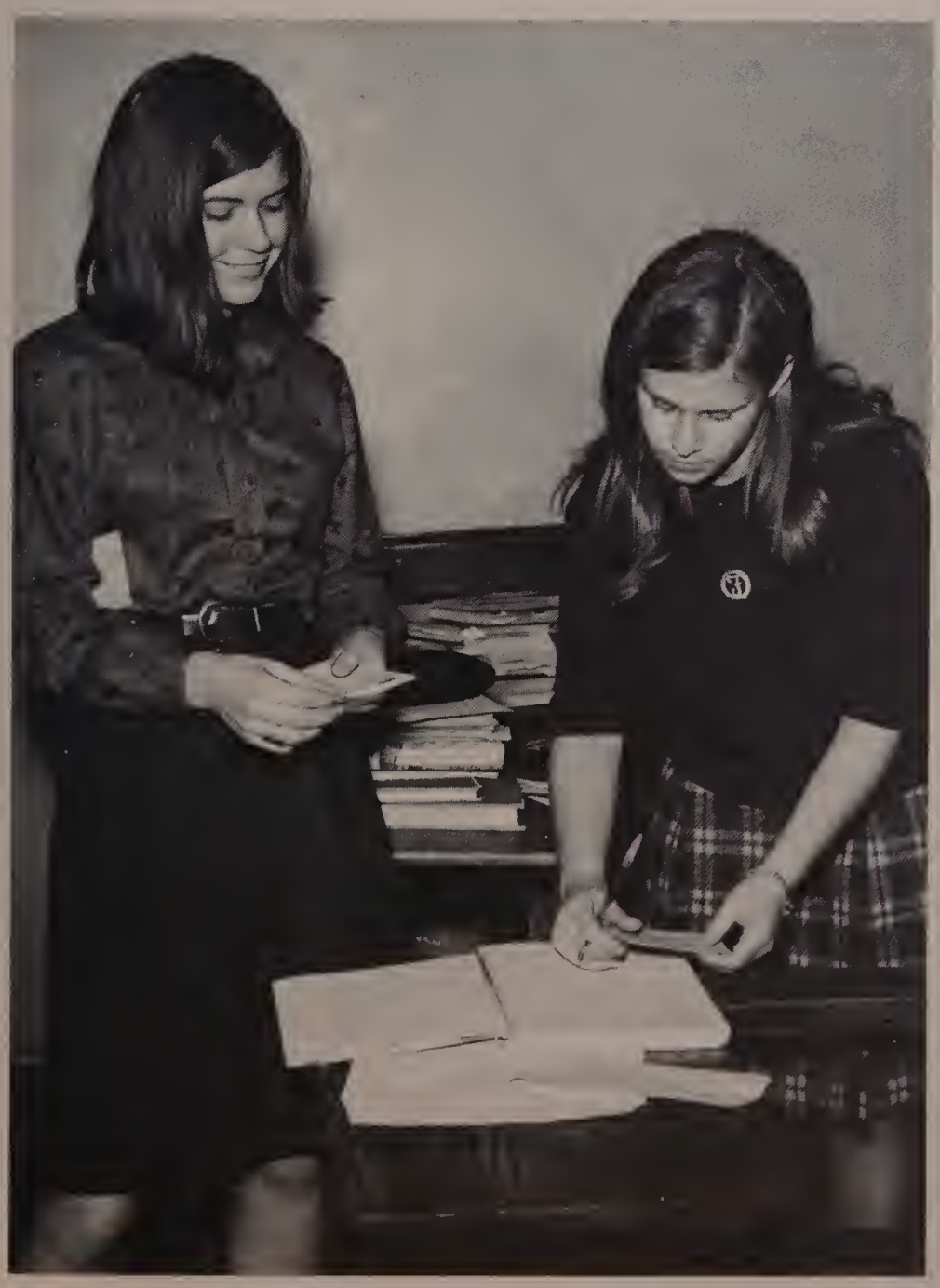

Linda and Frada hard at work on a term paper.

Early show.

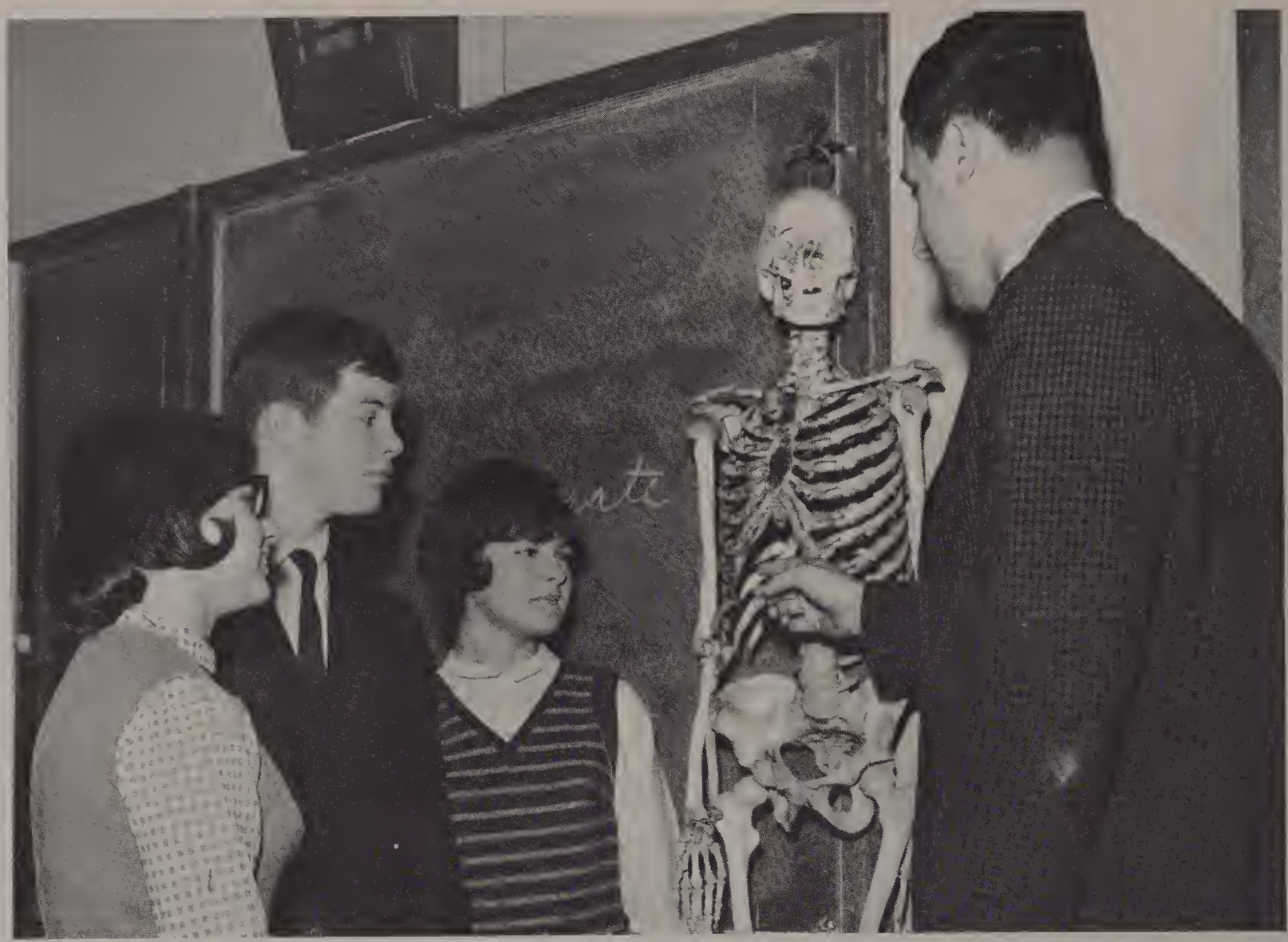

PHYLYSS DeCUBELLIS, TOM KILEY, PAT McDONALD, AND ALBERT ERBAN
Confer on a Malnutrition case

KATHLEEN BRADY and JEAN SCHMOTTLACH review the heart.

SHARON SACCHETTI, and ZELMA DESPENCER

TOM KILEY, MARILYN McPHERSON, SAM SCUDERI, and CATHERINE LEONE
Studying college yearbooks

JEAN SCHMOTTLACH and JOE RUSSO check on a chemistry experiment

LINDA ROBERT ready for lunch

"If you elect me ———"

Brushing up on Biology.

Relaxing in the library.

Planning the future?

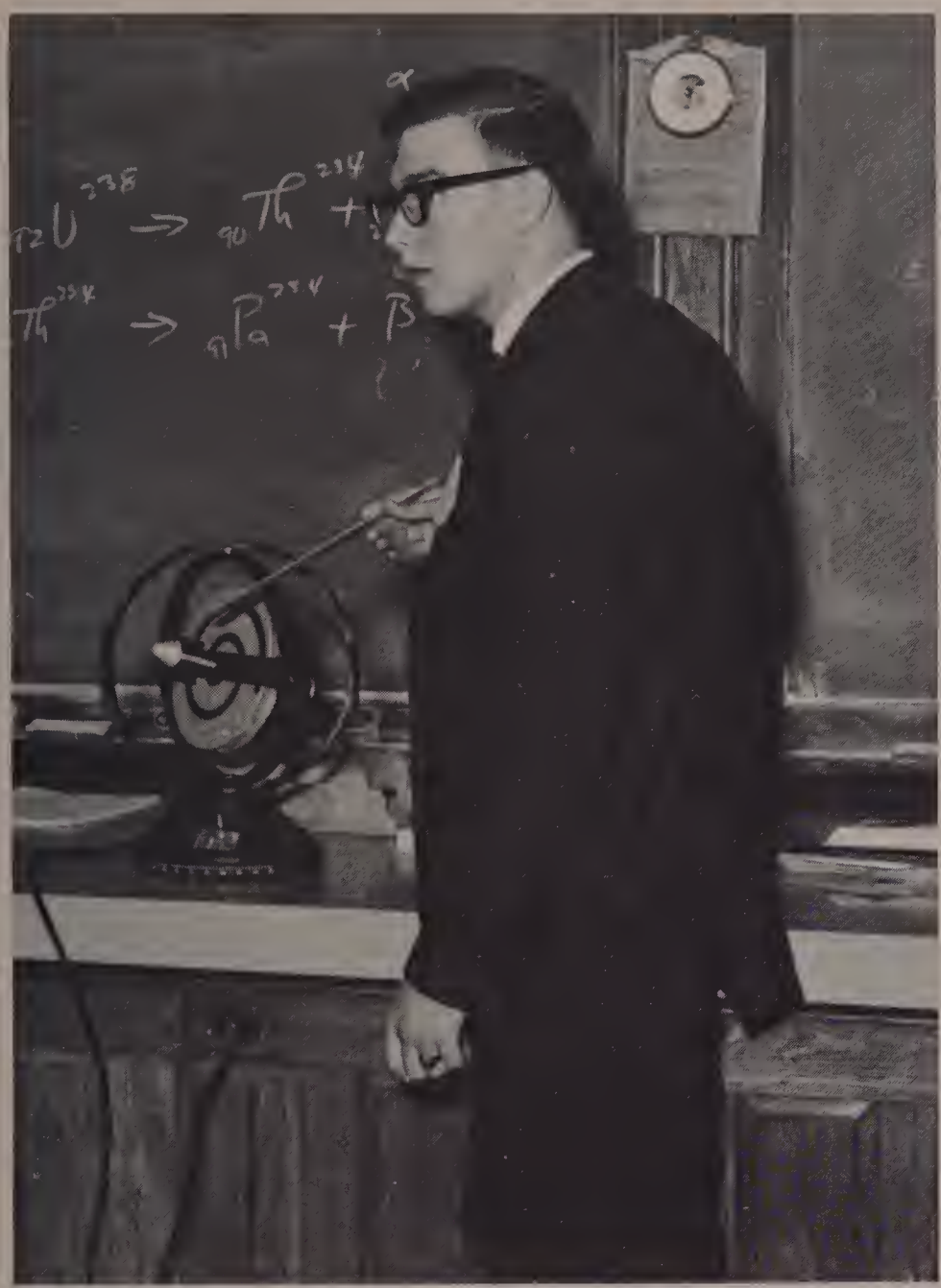

JOE CLEMENT lecturing

GAIL SIGILLO and MARILYN FOLEY hard at work.

MICHAEL BENENATI and MIKE KATZ as guest lecturers

MISS CARRAHER and SUSAN SCHAUFENBIL.

NYLON ROGERS does deep bends

BEVERLY BORELLI, leads the class in calisthenics

SHEILA MASSOUD and JUDY FOLEY.

PLAY BALL!

# PHYSICAL EDUCATION

In keeping with the National drive for Physical fitness the Lawrence High School offers an extensive physical education program.

Seniors are required to maintain a high standard of physical fitness through a complete program of calisthenics, gymnastics and organized athletic contests.

All boys are required to take United States Marine Physical fitness examination which is administered by the physical education instructors during the school year.

This program enables students to develope themselves physically as well as mentally and plays a very important part in the overall curriculum of the school.

By incorporating the physical education program into the regular school day, it is possible for all students to participate in some form of athletic endeavor.

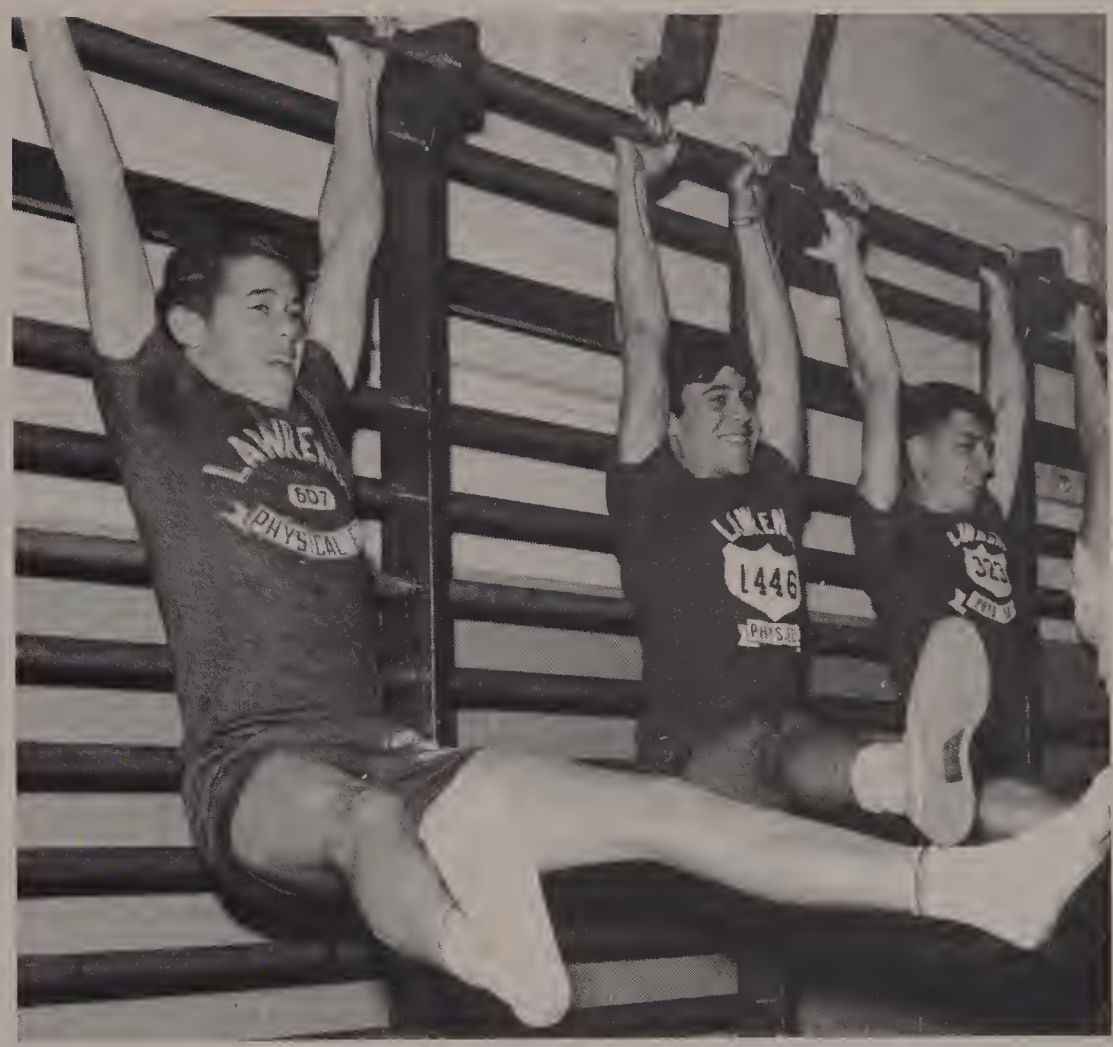

ON THE RACKS!

Push-ups are still the old Standby.

Up the ropes.

TOM MOONEY, at work in the Forging shop.

# MANUAL ARTS

The Manual Arts department attempts to familiarize the student interested in the trades with the types of employment available to him. Instruction is offered in woodworking, electricity, printing, sheet metal, auto mechanics, forging and machine shop. The student is introduced to these trades during his first two years. He may then specialize if he chooses to do so. By attending classes in English, mathematics and social studies as well as mechanical drawing, the pupil obtains a diversified education.

With the need for specialized training increasing each year, the student who has obtained a working knowledge of an occupation is in an excellent position to obtain a highly desired position upon graduation.

Wayne Lemay, Roland Demers, John Driscoll, and John Bouba hard at work.

Phyllis Fucca, Johanne Hamel, Emily Gregoire, Theresa Carrier, Dorothy Ouellette, Shirley Lunn, Carolyn Boragine.

# HOME ECONOMICS

The Home Economics department provides training for girls in the household arts. The course is divided into the major categories of cooking and sewing. The course is available on an elective basis to all girls of the school and provides a fine background in the domestic sciences for both the terminal and college bound student.

Joyce Coughlin, Lucille Poirier, Doris Bernard, Mrs. Mary C. Gillis, Marjorie Finno, Charlene White, Dorothy Ouellette.

"A LITTLE WORK,

A LITTLE PLAY,

TO KEEP US GOING

. . . . "

PALMELLA

Judy Emmert, Pam Cummings, Linda Smerdon, Linda Hackney, Mag Thornton, Donna Sapronis, Captain Nancy Carroll.

Captain Nancy Carroll

Donna and Linda do a jig.

Chalk one up for the Lancers.

Linda DeSelle, Jean Mulcahey, Sharon Cyrk, Donna Cairnie, Janey Coletta, Rosemary Sapienza.

# LAWRENCE HIGH VARSITY CHEERLEADERS 1965-1966

Getting set up for a big cheer.

Cynthia Tortalano, Sheila Goddess, Geraldine Cardillo, Linda Garon, Elaine Bistany, Linda Rosale.

MARY POPPINS

HALF TIME

Leslie Green, Nancy Cronin, Jane Kelley, and Pauline LeFebre.

Karen Foley, Linda Kay, Kathy Partridge, Jane Losier, and Joan Fleming.

L. H. S. Majorettes — 1965-1966

# MAJORETTES

**Captain**
Linda Kay

**Co-Captains**
Karen Foley
and
Gerry Cardillo

Capt. Linda Kay
Co-Capt. Karen Foley Co-Capt. Gerry Cardillo

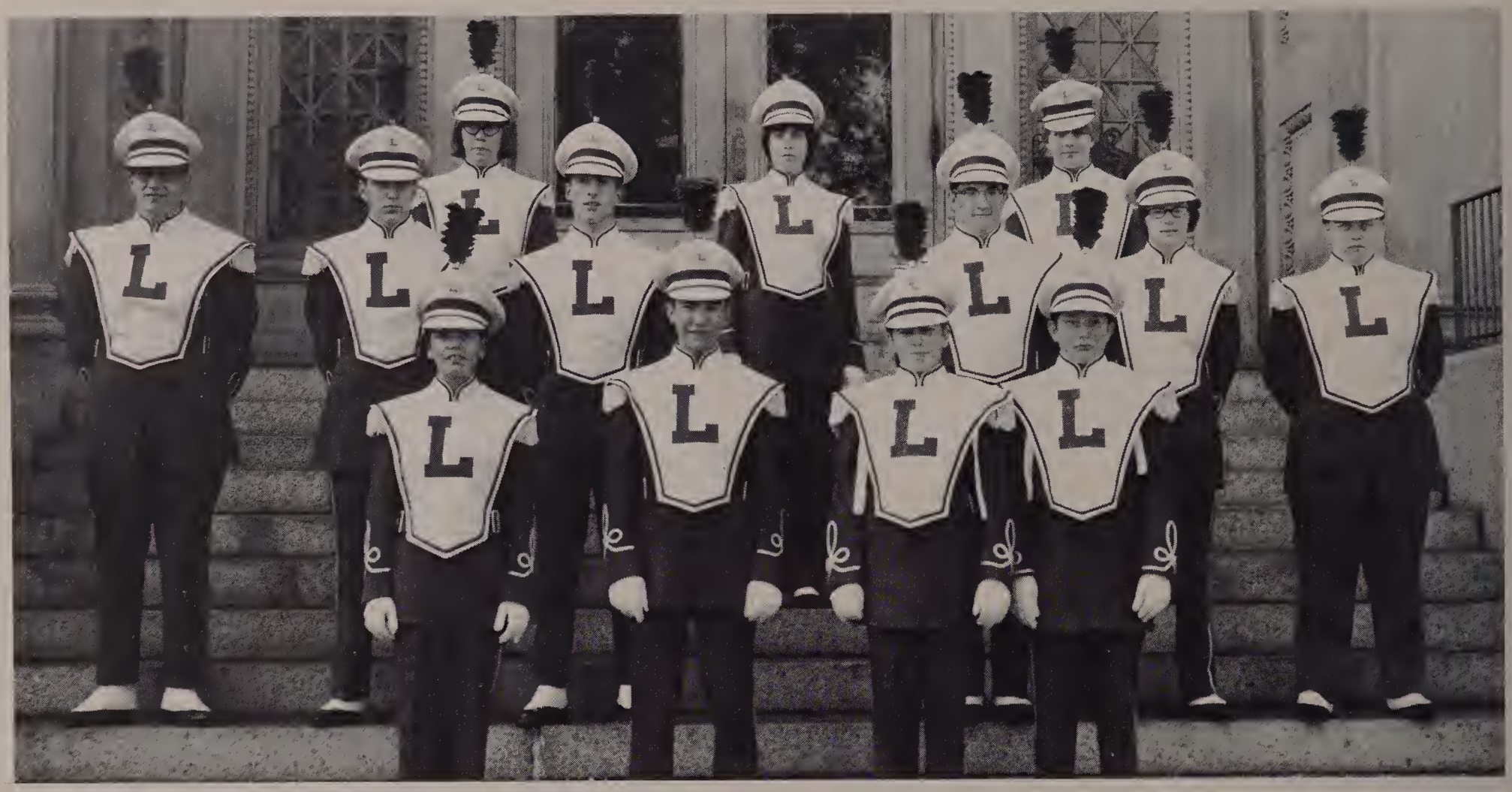

PERCUSSION SECTION

# LAWRENCE HIGH SCHOOL LANCER MARCHING BAND

WOODWIND SECTION

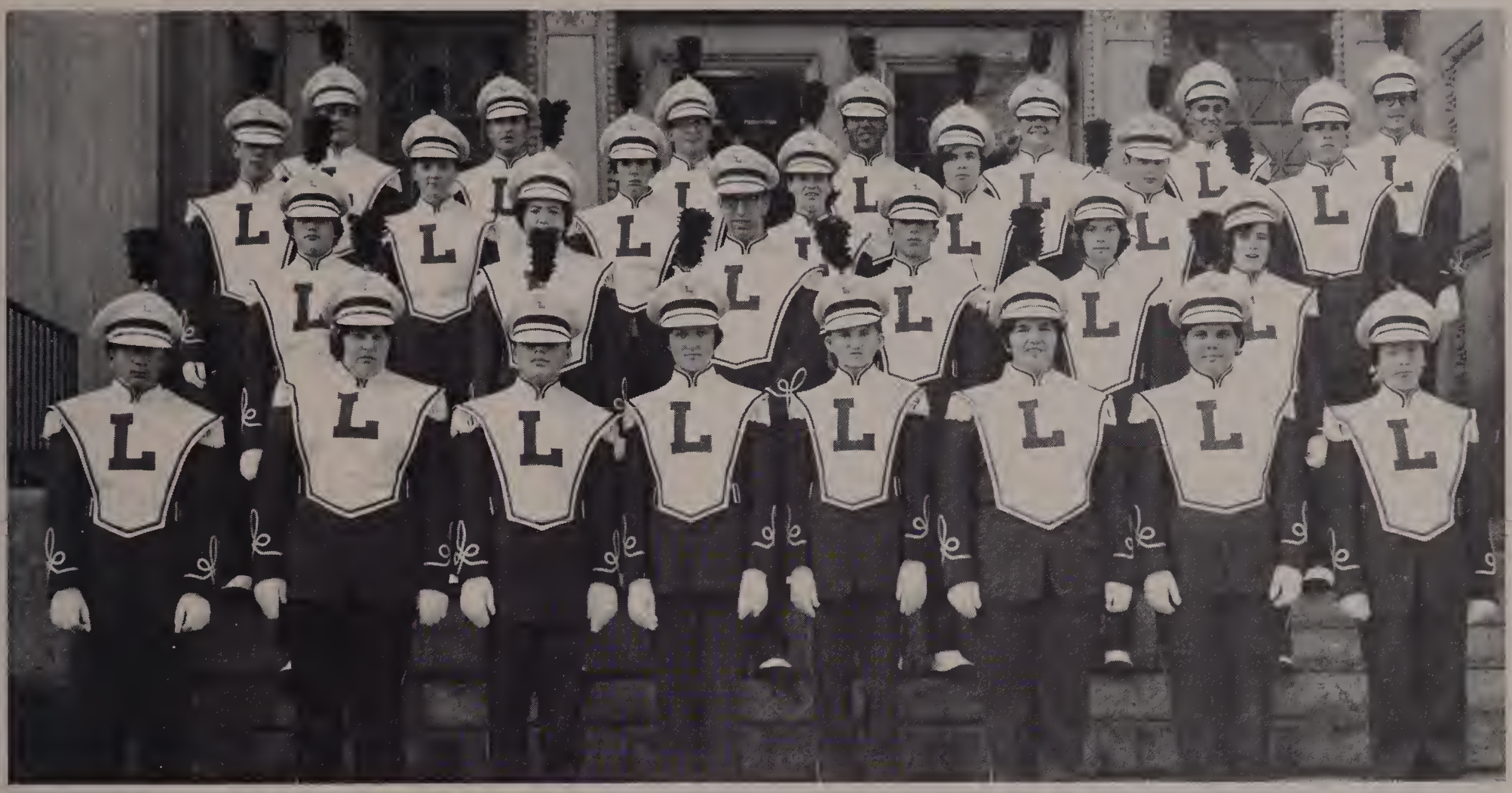

BRASS SECTION

Director Mr. Oswald Vogel
Captain Philip Meehan
Drum Major Robert Prolman

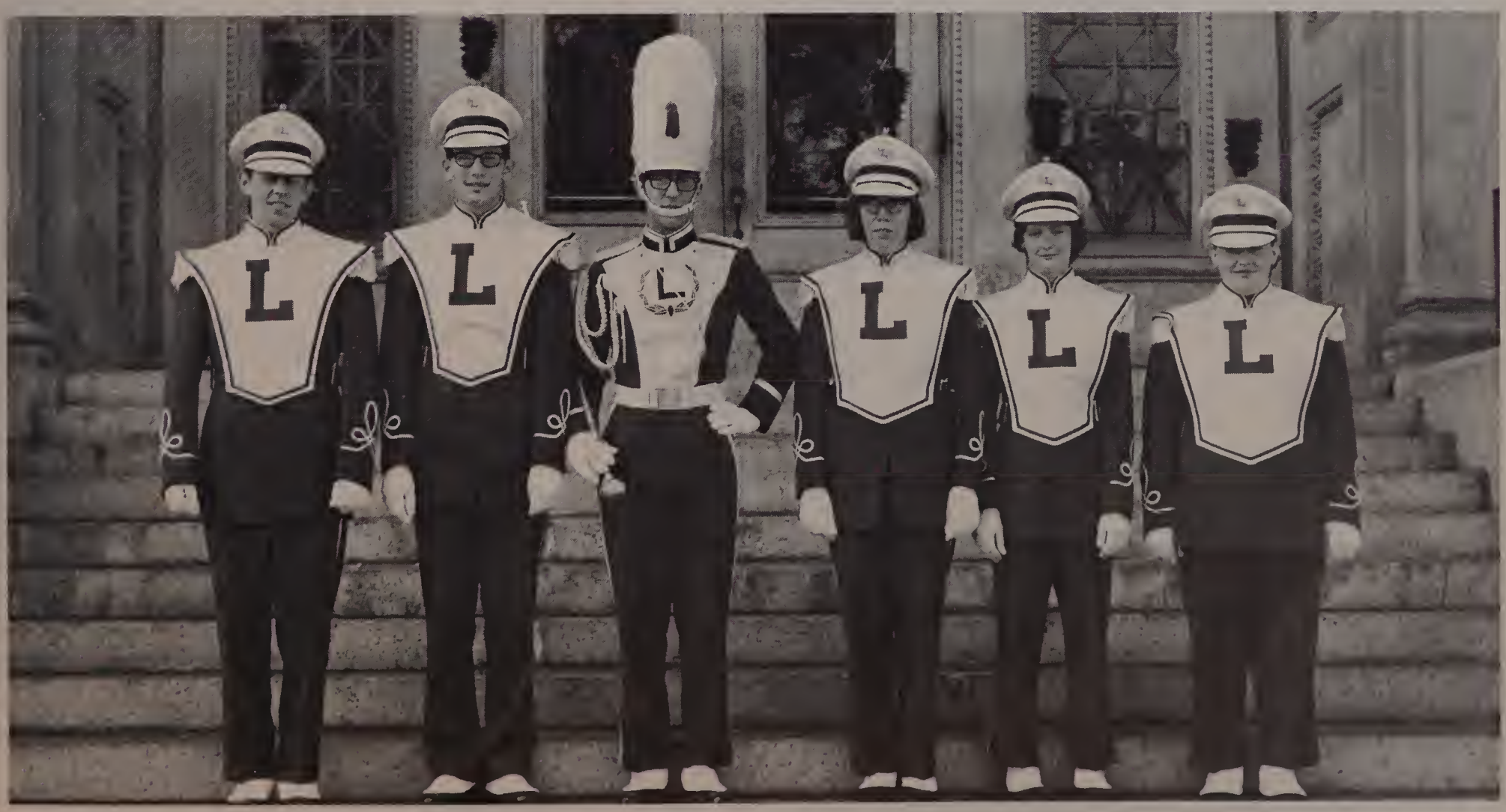

1965 — BAND OFFICERS — 1966

CHRISTINE WALENT

SUSAN KEOGH

# TALENT

CYNTHIA GREEN "ALOHA"

MR. VOGEL and MISS SHINE

SAM YAZBEK

MAUREEN SABA

# NIGHT

ALICE CORDEAU

GRACE ETHERIDE and AUDREY FAUST

THE BIG THREE
Betty Jane, Ann and Linda

Checking a layout
John, Karen and Ricky

Linda and Karen on release day

# THE LAWRENCIAN

The student newspaper is published monthly from October to May. Under the capable supervision of faculty advisor Andrew Moynihan.

The Lawrencian allows participating students a chance to gain fundamental skills in the field of journalism. Newswriting, editing, layout, and reporting are all handled by a group of students under the direction of Editor Ann Gentile.

This student newspaper is somewhat unique as the printing is done by members of the Manual Arts department under the supervision of Mr. Dennis O'Sullivan.

Counting and folding the papers is the first step in the distribution process

Tom Ruffen and Nancy Carroll delivery specialists

Editor in Chief Ann Gentile and her staff do some last minute proofreading.

Linda Kay, John Monroe, Betty Welding, Donna Carnie

# MATH CLUB

Limited to upperclassmen, the Math club takes up the intriguing problems which are not usually discussed during school periods. The sponsor, Mr. Edward F. Praetz, spends a great deal of time in preparation for College Entrance Exams.

The mystery of the Prism

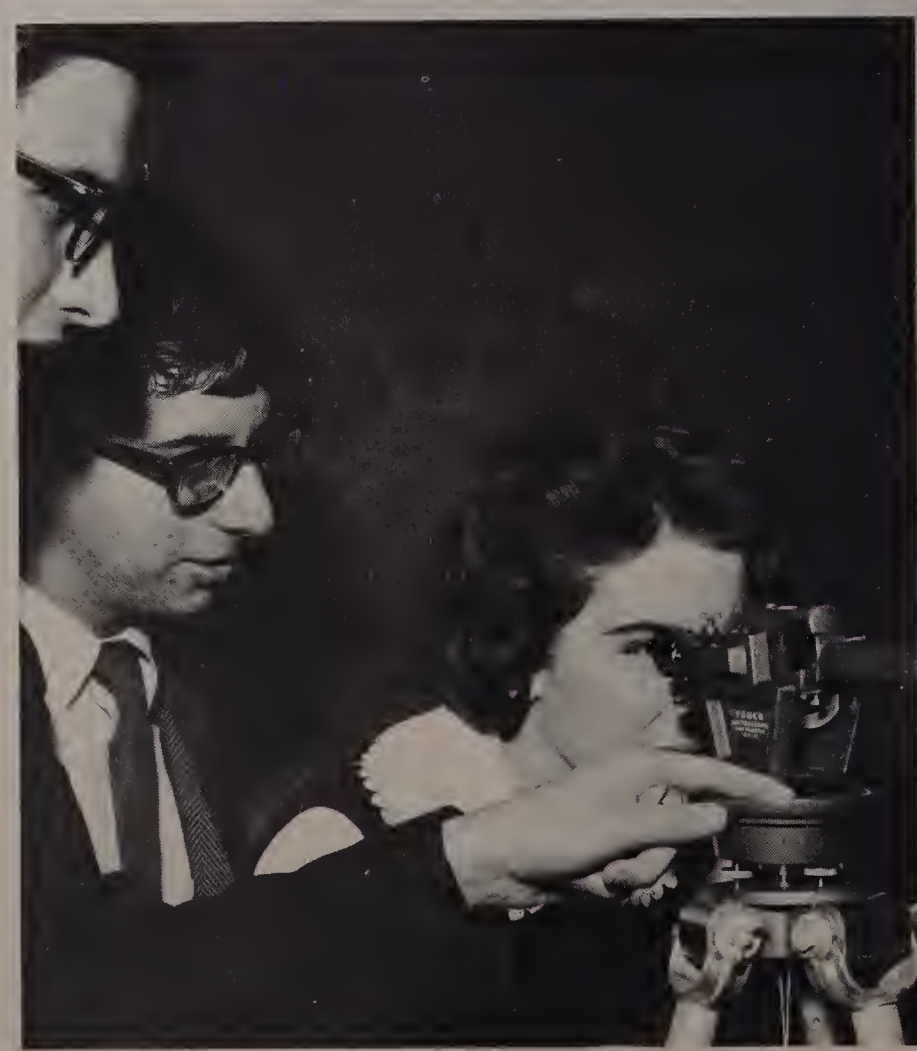

Robert Schwartz, Steven Ginsberg, Ann Gentile

Christine Hasson, Sharon Bosse, Michael Masucci, Henry Pagin, Susan Duchemin, Marsha Posternak.

# LATIN CLUB

Biweekly meetings of Societas Latinum Focus attention of the customs and culture of ancient Rome. By gaining a knowledge of classical influences, participants at these after-school sessions can appreciate the indebtedness of modern society to the glorious civilizations of the past. Membership is open to all students.

Herman Smith, Rose Sapienza, Larry Salmanson, Michael Katz, Karen Murphy

Sharon Saccietti, Ricky Shatz

# ITALIAN CLUB

Il Circolo Italiano limits membership to students of Italian 3. Under direction of Mr. Blase R. Ventura, head of the Modern Languages Department, the club has built up a sizeable library and record collection. At the bi-weekly meetings, special attention is centered on the culture and customs of Italy. Extra preparation for the College Entrance Examinations if provided during the winter months.

SCRABBLE ITALIAN STYLE

PIZZA PARTY

GIRLS' DEBATING SOCIETY 1965-1966

# GIRLS' DEBATING SOCIETY

Debate in progress

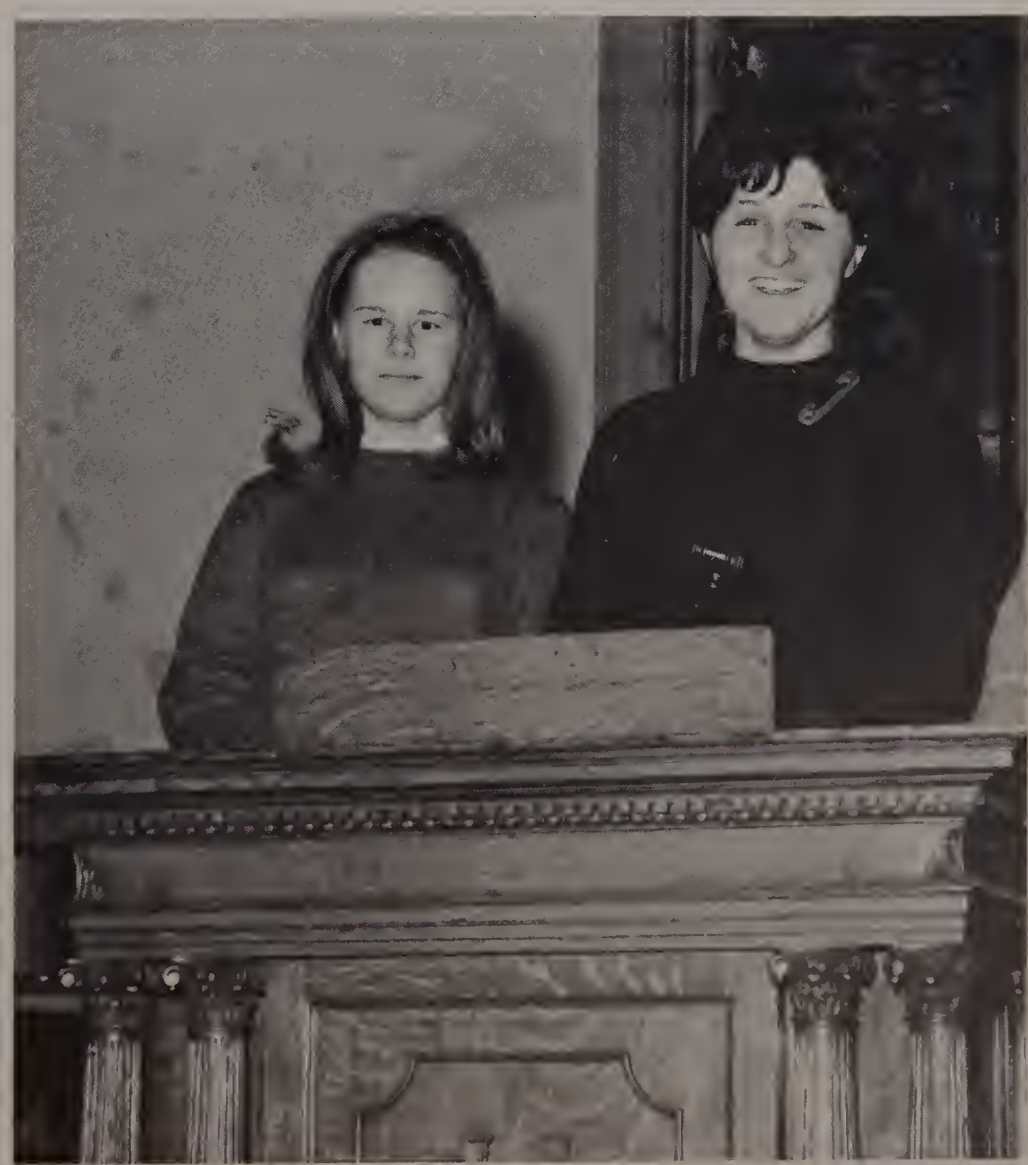

Frada Franks and Paula Giosio

Club Officers inspect Linda Kays' Speech

# SPEAKERS' CLUB

Under the guidance of Miss Marion Shine, the Speakers' Club with its membership of close to 100 seniors, provides programs for the observance of holidays. The club provides many with a chance at self-expression.

Betty Broaca, Nancy Carroll, Mary Ann Aboshar

Maria Campagna records for Posterity

"POP TITLES FOR RUSSIAN FAVORITES"

# RUSSIAN CLUB

Russkoye Obshchestvo, better known as the Russian Club, is under the direction of Miss Elinor M. Barone. The members can gain an intimate knowledge of the history, customs and culture of the leading nation of the Communist bloc.

A RUSSIAN CANTEEN

"THOSE WINTERS ARE COLD!"

GLEE CLUB

The glee club is open to all students in the school interested in singing. The group, under the direction of Miss Mary Lanigan, performs at school activities throughout the school year.

Despite a brief existence this group is one of the most active in the school and is growing in popularity by leaps and bounds.

Marie Campagne, Ann Gentile, and Miss Lanigan rehearse a song

Club officers ham it up for the Blue & White photographer

BIOLOGY CLUB OFFICERS

Study of Fossels

The Biology club is under the sponsorship of Mr. John Harrington. Meeting regularly throughout the school year it enables the students to gain insight in biological problems of their own interest.

Members of the club organize field trips to neighboring museums to insure a well rounded background in the natural science field.

Cross-section of a root

Skull of a deer

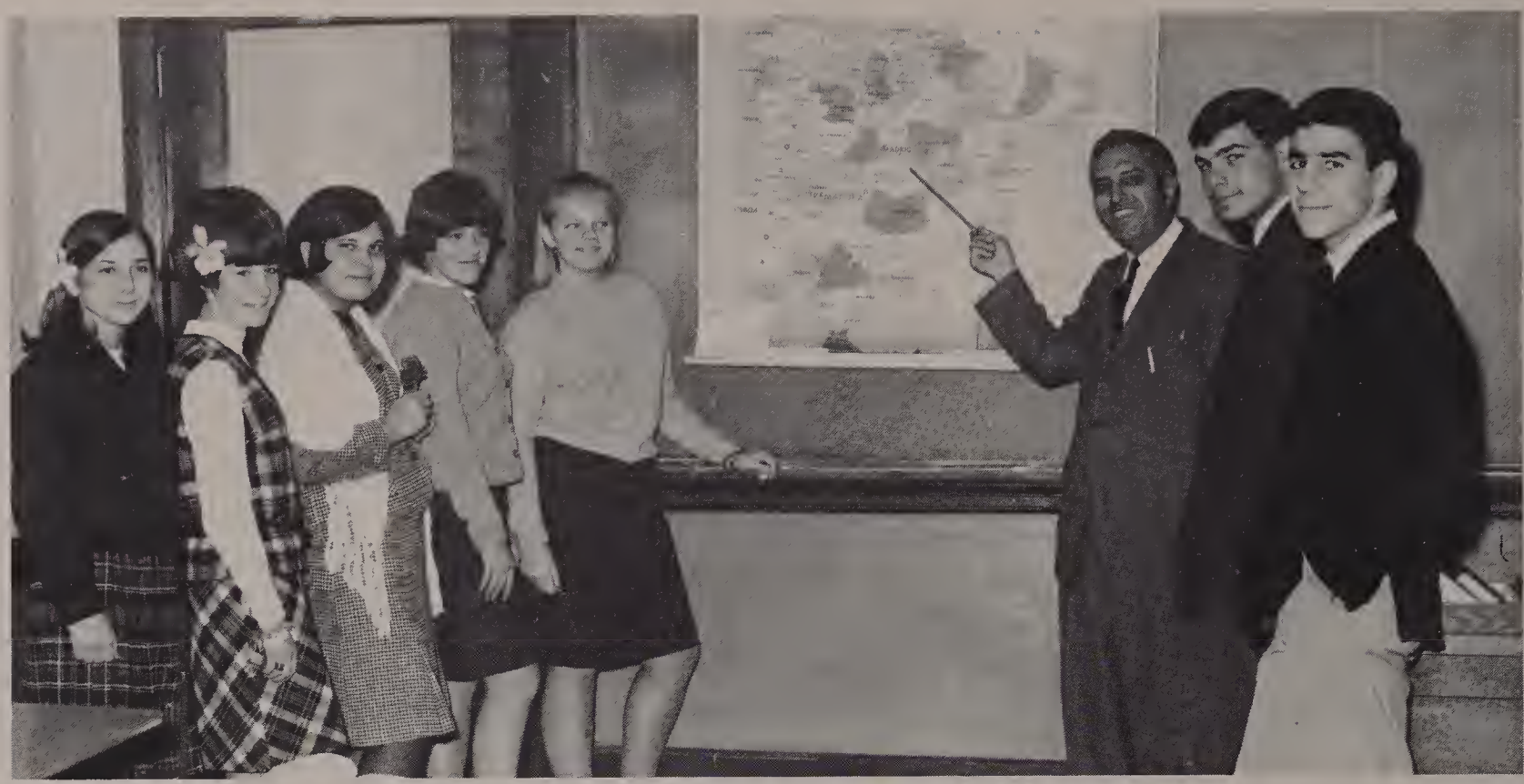

Club officers pose at the map of Espanol before a meeting

# SPANISH CLUB

Buenos Vecinos centers its interest on the social life, culture and customs of both Spain and Latin America. Periodicals and travel books provide current information on Spanish speaking countries throughout the World.

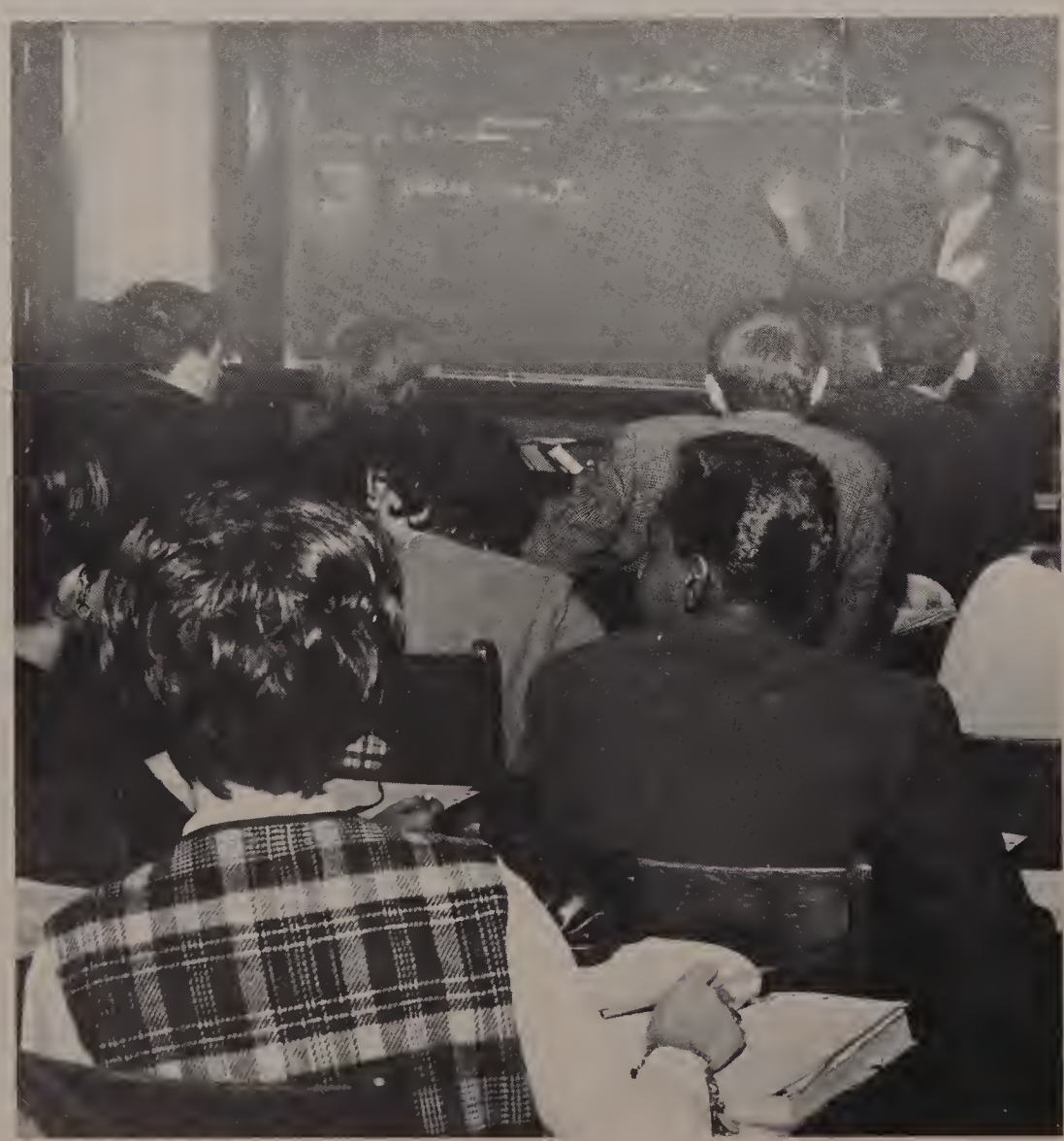

An oral drill stimulates Club members

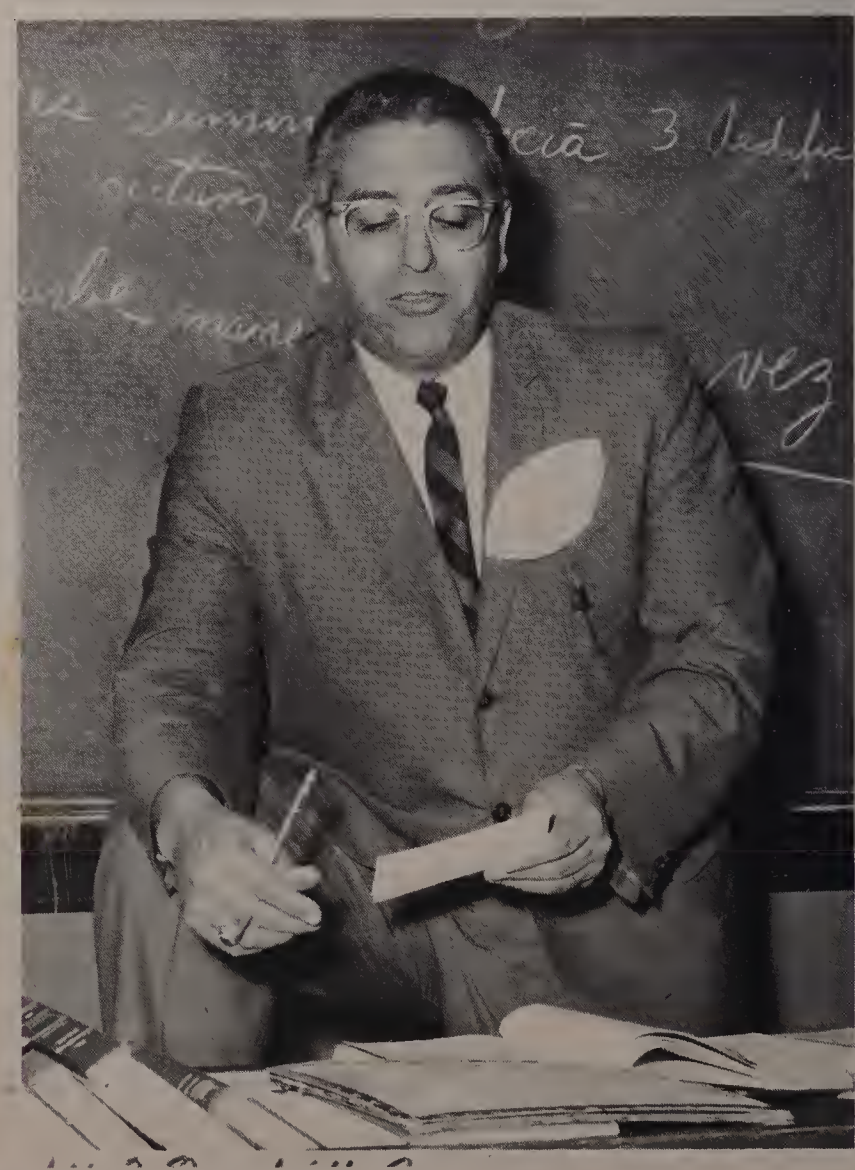

Moderator Francesco Benenati

THE TRAPP FAMILY

# "THE SOUND OF MUSIC"

ACTION ON STAGE

"QUIET AT THE ABBEY"

"THE GERMAN HIGH COMMAND"

Art Club Officers 1965-1966

# ART CLUB

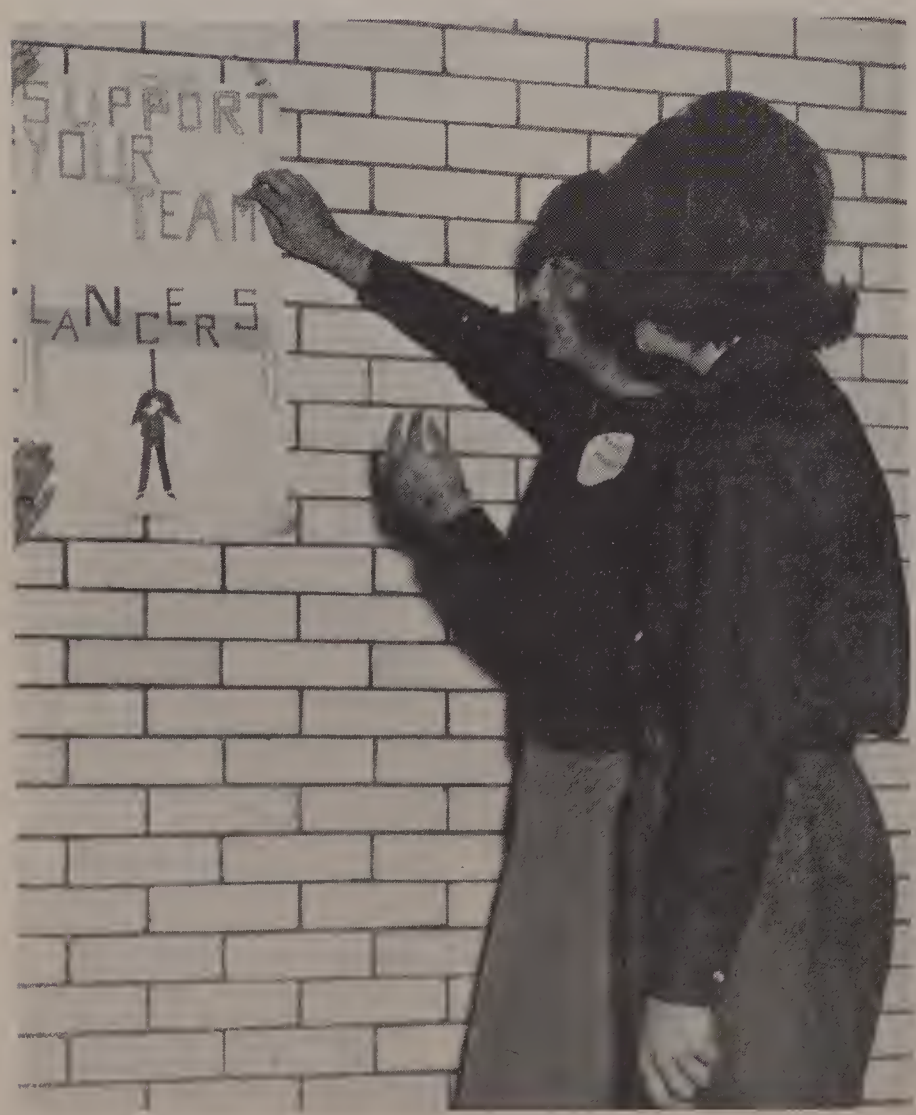


Pep signs are hung by club members

Carol touches up a landscape

Club officers talk shop with map of Germany as backdrop

# GERMAN CLUB

Eileen Dinan and Karen Foley put on a skit

An Austrian horn provides humor

Gary and Tommy propose a toast

Senior typing class under the direction of Miss Glenzel.

# COMMERCIAL CLUB

Bookkeeping exercise
ROSE KNOX

Field trips to banks, business establishments and the Northeastern Regional Office of the Internal Revenue Service are popular projects of the Commercial Club. Under the sponsorship of Mr. Joseph Z. O'Neill, head of the Business Department, monthly meetings attract an enthusiastic response from the third and fourth year students who are majoring in bookkeeping, accounting and office management. Leaders from the world of finance and commerce frequently lecture at these after-school assemblies.

Training on the modern IBM keypunch machine.

Barbara Cerami rechecks her bookkeeping assignment.

Gayle O'Connor tries her hand at keypunching.

KAREN FOLEY and PATRICK SHINE work on a layout.

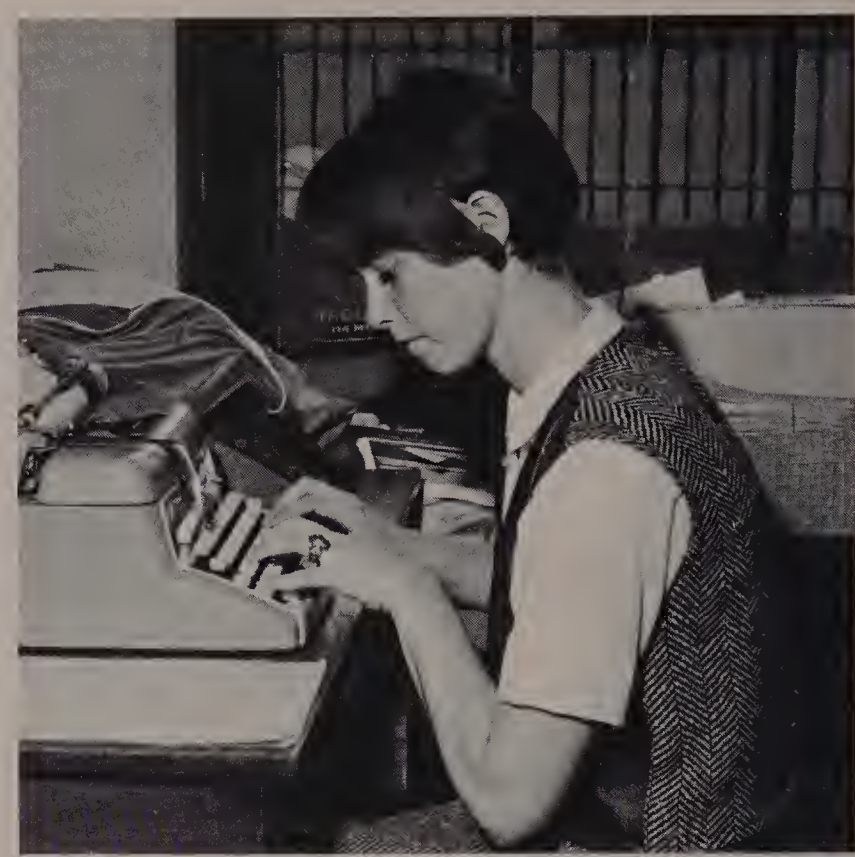

Holly Hamilton typing copy.

# BLUE and WHITE

The senior classbook, Blue and White, is a self-supporting project. Members of the senior class, under the direction of Mr. James Walsh, are responsible for both the editorial coverage and the layout of the final product.

ANN GENTILE, NANCY CARROLL, and CYNTHIA DONOVAN recheck the senior section.

Last minute check

The Yearbook staff PROOFREADING.
Gail Sigillo, Linda Yurelonis, Judith Founier, Mary Ann Annaian, Paul Gioioso, Linda Hackney.

Selling Ads.
Frada Franks, Betty Broaco, Gail O'connor.

Setting up posters.
Cynthia Donovan, Linda Kay

CLASS OFFICERS 1967

KAREN DOWNS AND FRANK LEVESQUE

# JUNIOR

# SENIOR

CLASS OFFICERS 1966

QUEEN OF THE PROM

"QUIET NIGHT WITH QUIET STARS"

# PROM 1966

LINDA KAY ENJOYS THE MUSIC

TIME TO POSE FOR CAMERA

A
W.

"WHEN THE ONE GREAT

SCORER COMES TO

WRITE AGAINST YOUR

NAME _____

HE MARKS _____

NOT THAT YOU WON

OR LOST _____

BUT HOW YOU PLAYED

THE GAME."

RICE

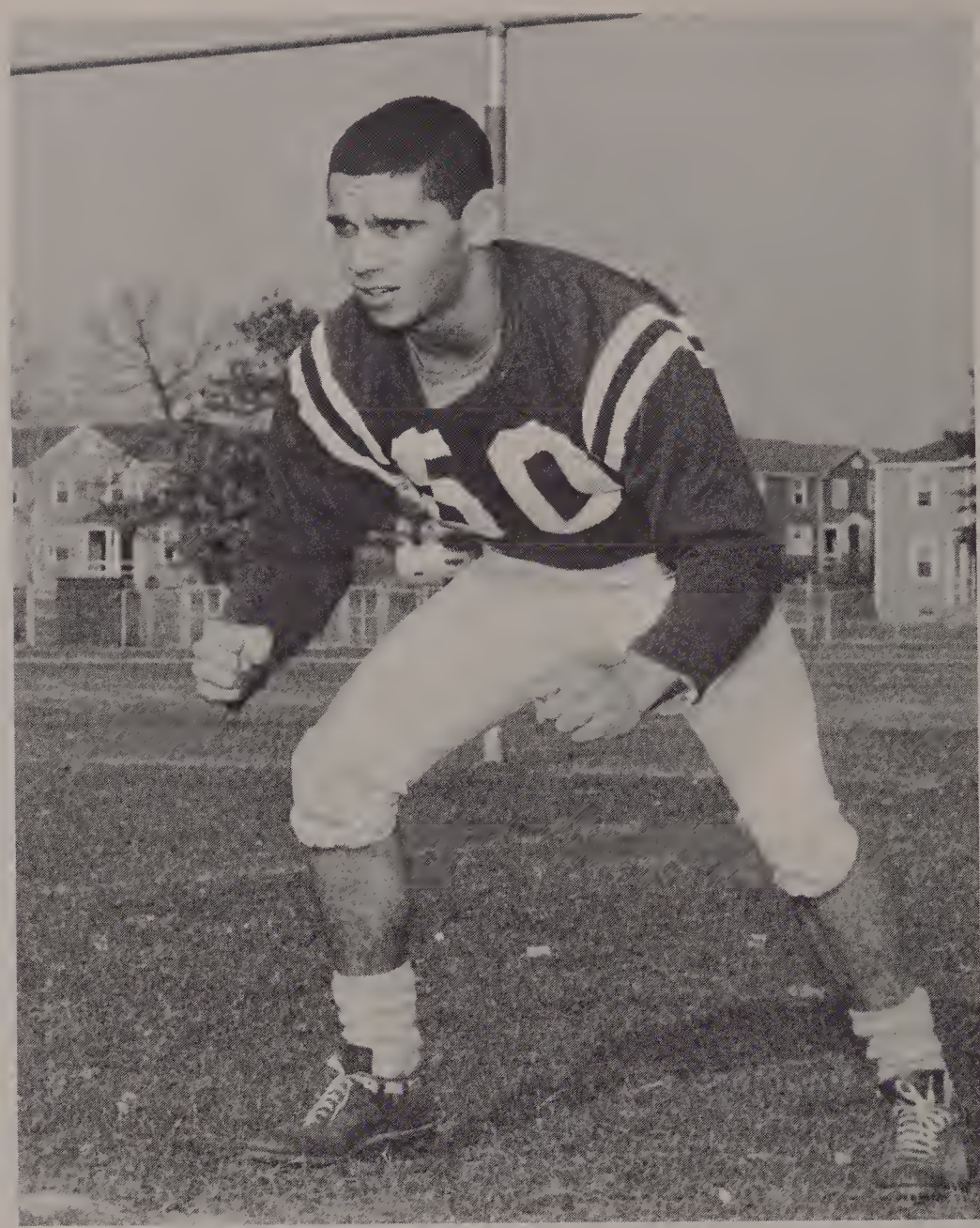

CAPTAIN ROBERT CHAMPY

**L.H.S. FOOTBALL STAFF**

Asst. Coach, Robert Fitzgerald, Asst. Coach, John Barrett, Head Coach, Gerald K. Callagy, Asst. Athletic Director, Bernard McDonough

1965

# VARSITY FOOTBALL

The Lawrence High School football team showed plenty of spirit during the '65 season, led by Capt. and Center, Robert Champy. The team gave every opponent a run for their money. Senior halfback Fred Dezan, proved to be one of the top scorers in the area and paired with alternating quarterback Joe Casey and Mike Menery, provided the bulk of the Lancer offensive punch. Guards Glenn Moore and Joe Clement along with rugged tackle Louie Pollizotti anchored the forward wall. Highlights of the season included back to back wins over Salem and Beverly who finished second and third in the state. Naturally, local fans were pleased with the victory over Central Catholic and the valiant comeback against arch-rival, Lowell.

Asst. Athletic Director, Bernard McDonough, Athletic Director, Ralph Wolfendale

WIND SPRINTS

PRE-GAME HUDDLE

ENCOURAGEMENT

ACTION!

HIT THAT LINE

GEORGE PACHECO AND COACH CALLAGY HOLD A STRATEGY MEETING ON THE SIDELINES

GLENN MOORE WATCHES THE ACTION

TOUGHENING UP EXERCISE

Bruce Fielding sets for a pop shot.

Eddie Morrison drops a pass to Billy Enright

Al Gidley drives in for a score

Eddie Morrison looking for a lay up against Central

Coach Bill Ruffen, Tom Ruffen, Bill Enright, Ed Morrison, Jim Hurley, Paul Rousseau, Paul Carney, Trainer Manny Lavoie, Ricky Lavalle, Bill Carey, Russ Damphousse, Capt. Joe Casey, Bruce Fielding, Roger LeBlonde, Mike Gutherie.

Upsets were the keynote of the 65-66 basketball season. The Lancers, with only Captain Joe Casey and Bill Enright returning from last years "tech" tourney quintet, managed to keep the Essex County League race in an uproar by upsetting the final champion Salem and whipping Saugus. The locals salvaged the season with a big win over arch-rival Central Catholic.

Veterans Joe Casey and Bill Enright provided the bulk of the scoring punch both scoring over 200 points. Eddie Morrison, 6 ft. 1 in. senior center rebounded exceptionally well although many times he was at a 3 or 4 inch height disadvantage. Senior guard Bill Carey was effectively used as a defensive specialist. Juniors Roger LeBlond and Bruce Fielding rounded out the starting five, while senior Paul Rousseau proved to be a very able sixth man, coming off the bench in several situations to ignite the Lancer attack.

Captain Joe Casey

Bruce Fielding passing off to Bill Carey.

Roger LeBlond drives down court.

Action under the basket.

# L.H.S. VARSITY BASKETBALL 1965 & 1966

Bill Enright on a breakaway

Joe Casey jumps and scores

Action underway

Paul Rousseau warms up

Asst. Coach Ernest Perry Jr., Mark Pavesi, Arno Mungo, Frank Cialek, William Lawrence, Glenn Keating, Coach Ernest Perry, Bruce Ellis, Rosario Grasso, Thomas O'Donahue, John O'Donahue, Steve Ellis

Rosario Grasso and Tom O'Donahue after the Race for the wire.

Bob Provost is quick off the mark

Steve Ellis leads the pack.

Bill Watkevitch clears the bar

Bob Farrington set a new school record in the shot put.

John Sardella tries his hand in the pole vaulting pits.

1965

# VARSITY BASEBALL

FRANK TAKES HIS CUT

MIKE GIVES ONE A RIDE

1965-1966

# HOCKEY

The Lawrence High School Hockey team entered their first season of regulation play. After several months of practice the Lancers took on several area sextets in regular scrimmages and managed to show steady improvement, at one point running up a three game winning streak.

With few seniors on the squad it appears the locals will be ready for regulation league play next season. Freshman starters, Mike Huard, Claude Lasonde, and Claude Turgeon show promise of becoming future heroes.

Dennis Diaco checking

Mike Huard clears the puck

Goalie Terry Kelley

Kathy Kannedy, Priscilla Andrews, Lucille Seeton, Carol Chase, Donna McGreevy, Mary Ann Annaian, Manager; Frances Higgenbottom, Muriel Robinson, Janet Hmielowski, Jane Boddy, Karen Hmielowski

Driving down court

Tap off

Up for a Score

Mary Ann Annaian, Cathy Wall, Renee Ragoz, Irene Perillo, Coach Mrs. Ann Furneaux. Sharon York, Cornelia Barry, Linda Fishwick, Barbara Whittaker, Anne Twomey

# GIRLS BASKETBALL

The girls basketball team enjoyed a successful season in only its second year of inter-scholastic competition. Led by Capt. Barbara Whittaker and Johnney Mae Hester the Lancerettes enjoyed several wins during the campaign.

With both a varsity and junior-varsity squad more than 20 girls were able to take part in the popular sport. Interest also swelled within the student body and a large number of students were on hand to cheer the girls home at the games.

Captains Linda Fishwick, and Janet Hmielowski

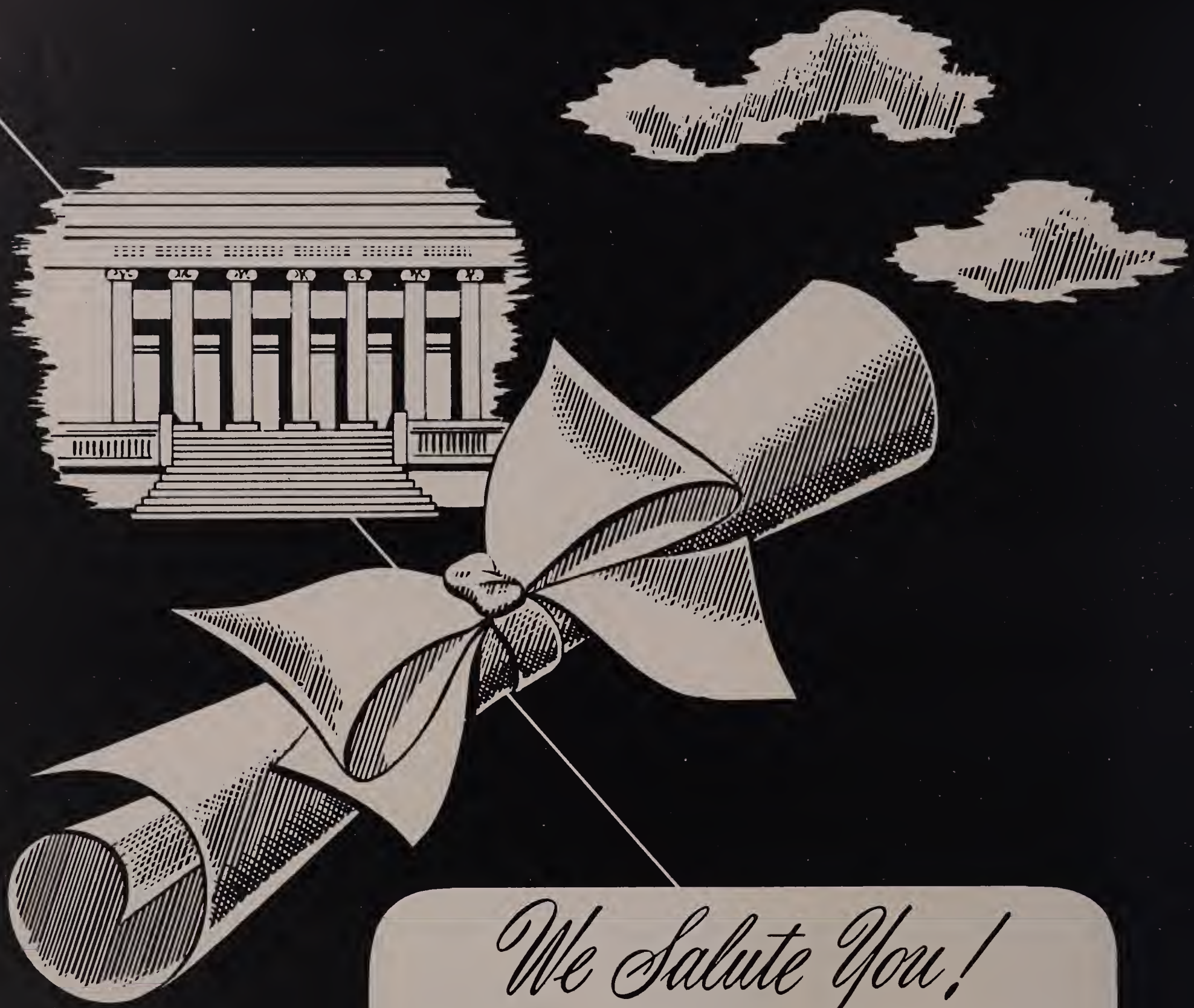


# *We Salute You!*

Congratulations and the best of luck! We at Loring are proud of the part we have had in helping to make your classbook a permanent reminder of your school years, recording with photographs one of the happiest and most exciting times of your life! We hope that, just as you have chosen us as your class photographer, you will continue to think of Loring Studios when you want photographs to help you remember other momentous days to come! When you choose Loring portraits, you are sure of the finest craftsmanship at the most moderate prices!

**LORING STUDIOS**

New England's Largest School Photographers

CAPS OFF

*to the graduating class*

BOTTLED UNDER AUTHORITY OF THE COCA-COLA COMPANY BY

SALEM COCA-COLA BOTTLING COMPANY, Inc.

**A. M. LOPIANO & SON**

68 Lawrence St.

Lawrence, Mass.

**THE TWO BUTCHERS FROM SALEM, N. H.**

Tony—Jim

**ESSEX FISH MARKET**

65 Essex Str.

Lawrence, Mass.

**FRONTIER SALES**

78 Main Street

Salem, New Hampshire

**New and Used Firearms**

**"L" MENS CLUB**

Graduate Lettermen

Dial 68-8-662

Compliments of

**AL MUSKY'S AUTO BODY**

**Repairs, Insurance Estimates, Painting**

Rear of Dunkin Dounts at So.

B'Way Route 28
29 Carver Street
South Lawrence, Mass.

**MICHAEL J. SULLIVAN FURNITURE, INC.**

226 Essex St.

Lawrence, Mass.

**MARUM'S RETAIL**

15 Union St.

Lawrence, Mass.

**LAWRENCE TEACHERS UNION**

**OUR SINCEREST CONGRATULATIONS TO THE CLASS OF '66**

AND FOR YOU **GIRLS** WHO'LL BE THE HOMEMAKERS OF THE FUTURE:

**TEEN-AGE ACCOUNTS WELCOME!**

Your Budget Account Is Invited. You Can Purchase Up To $100.00 On Your Own Signature.

Largest Selection Of "LANE" Cedar Chests in Merrimac Valley.

**200 PAGE DECORATING BOOK FREE TO ALL SENIOR GIRLS VISITING STORE**

**AL. WEINER'S FURNITURE**

551 Common St. (Between B'way and Franklin
TEL 682-1974

Compliments of

**MEATLAND & SUNNYBROOK FARMS**

Salem, New Hampshire

**LAWRENCE HIGH SCHOOL BAND**

**LINCOLN FOODS, INC.**

Everybody's drinking juice drinks made by Lincoln

**DILTZ FORD SALES, INC.**

584 So. Broadway

Salem, N. H.

**Robert Diltz**
Pres. & Treas.

TW8-9766

**BRYANT-McINTOSH SCHOOL OF BUSINESS**

Sound Business Training Since

1880

175 Haverhill Street

Lawrence, Mass.

**L.H.S. MAJORETTES**

CONGRATULATIONS —

To the Class of '66

**UNIVERSITY CAP & GOWN**

486 Andover St. Tel. 686-4566

# LAWRENCE MAID FOOTWEAR, INC.

50 Island Street 683-9526

CONGRATULATIONS

# SALA TELECOMMUNICATIONS

S. T. LAGANA

155 Arlington Street 688-6494

Congratulations Class of 1966

**KNIGHTLY FUNERAL PARLOR**

449 Broadway

Lawrence, Mass.

**M. FAZIO INSTITUTE OF BEAUTY CULTURE**

354 Essex Street

Lawrence, Mass.

**L.H.S. CHEERLEADERS**

686-2811

LaBaron

HAIRDRESSING ACADEMIES

30 Hampshire St. Lawrence, Mass.

**LaBaron Hairdressing Academies, Inc.**

New England's Largest Group of Beauty Schools with combined experience of over 100 years.

**L.H.S. BAND PARENTS ASSOCIATION**

**MODELER'S HAVEN**

80 Manchester St.

Lawrence, Mass.

Compliments of

**THE TAYLOR SHOP**

Compliments of

**SONNY'S**

**MINAHAN INSURANCE AGENCY**

313 Ames Street

Lawrence, Mass.

**SAWYER INSURANCE AGENCY**

26 Pleasant Circle

Methuen, Mass.

683-1713

Congratulations on your graduation Senior members of the L.H.S. Majorette Corps; Linda Kay, Karen Foley, Kathy Partridge, Jane Losier, and Joan Fleming,

from

Mrs. Beatrice McCarthy and Miss Lois Gingras, Directors of the L.H.S. Corps.

**Gingras School of Dancing**

1068 Essex St. Lawrence, Mass.

**ROBERT'S SUPERMARKET**

34 Groton Street

Lawrence, Mass.

**MARTIN PHARMACY**

109 S. Broadway

Lawrence, Mass.

For the best shoes for the entire family at down to earth prices, shop at

**PHILIP'S SHOE STORE**

481 Broadway

Lawrence, Mass.

686-0511

**BISHOP'S RESTAURANT**

283 Oak Street

Lawrence, Mass.

**LaCROIX CONSTRUCTION**

**BRUNO S. WOJTKUN, D.M.D.**

Class of 1929

Compliments of

**MORINS**

**BENEFICIAL FINANCE CO.**

27 Amesbury Street

Lawrence, Mass.

Frank McDermott, Mgr.

**PHIL MURRAY, CO., INC.**

15 Union St.

Lawrence, Mass.

**LUIGI'S RESTAURANT**

4 Newbury St.

Corner of Methuen St.

**AMERICAN MUTUAL INSURANCE COMPANIES**

**Leo V. Tortora**

Representative

683-7117

**A. GIORDANO TRAVEL AGENCY, INC.**

24 Newbury Street

Lawrence, Mass.

687-7189

**LAMEY – WELLEHAN**

331 Essex Street

Lawrence, Mass.

**DELTA KAPPA**

**KOLSKY JEWELRY**

442 Essex Street

Lawrence, Mass.

Your Class Ring Headquarters

**GREETING INC.**

401 Essex Street

**TAYLOR BUICK**

Lawrence, Mass.

**COLONIAL FLOOR COVERING CO.**

465a Broadway

Lawrence, Mass.

686-0231

Compliments of

**CROSS COAL CO.**

**WEINER'S FURS, INC.**

276 Essex Street

Lawrence, Mass.

**MONNET'S PHARMACY**

Andover Street

Lawrence, Mass.

**LYON'S PHARMACY**

470 Haverhill St.

Lawrence, Mass.

Let us fill your prescriptions

682-7211

**CALIRI INCORPORATED**

361 Essex St.

Lawrence, Mass.

**BIOLOGY CLUB**

**JEWISH COMMUNITY CENTER**

580 Haverhill St.

Lawrence, Mass.

**S. CATALANO & SONS, INC.**

73 Newbury Street

Lawrence, Mass.

**TRIPOLI BAKERY**

106 Common Street

Lawrence, Mass.

**METRO MUSIC CENTER**

472 Common Street

Lawrence, Mass.

**SAUNDRA JEANNINE**

178 Essex Street

Lawrence, Mass.

Corner of Jackson St.

686-6612

147 Essex St. 683-0381

by

DiStefano

Ladies & Gents Custom Tailoring

**SOFLEX, INC.**

**James Napoli** manager

**Frank DiStefano** fitter

**AnLAW NURSING HOME, INC.**

555 S. Union St.

Lawrence, Mass.

**F. M. & T. E. ANDREW REALTY TRUST**

316 Essex Street

Lawrence, Mass.

**DUNKIN DONUTS**

50 S. Broadway

Lawrence, Mass.

Compliments of . . .

**FOLEY ELECTRIC CO.**

experts on electric heating, conversions and installations

688-2947

**KENNEDY & CO., INC.**

427 Essex Street

Lawrence, Mass.

**BERKELEY PHARMACY**

Berkeley & Jackson Sts.

Lawrence, Mass.

683-2347

Compliments of . . .

**WINDHAM ESTATES**

Windham, N. H.

Raymond Barlow, Contractor

**LITTLE TOWN TOGGERY**

Essex Street

Lawrence, Mass.

**MORIARTY'S RESTAURANT**

388 Essex Street

Lawrence, Mass.

Lawrence High School's Choice

**D & G AUTO SCHOOL**

Broadway Methuen

George Jabour, Prop.

***Before you accept that first job . . .***

# ***Look over your employer as carefully as he does you***

**What's the Company like anyway?** Would I be proud to work there? Reputation for square dealing with employees? Pleasant surroundings?

**Will I be working with others my own age?** Are they friendly? Do they socialize after hours?

**Will the boss be reasonable?** Appreciate good, hard work, but won't explode if I make a mistake?

**Will I make a decent week's pay?** Have a chance for raises, advancement, more responsibility? How about fringe benefits?

**Is the work challenging?** I had what it takes to get through high school. Will they give me a chance to use my brains?

Note: Many young men and women in this area can answer "Yes" to these questions. They work for New England Telephone Company . . . New England's largest employer.

Why not talk with our employment interviewer soon . . . before you graduate? Ask your Guidance Counselor to tell you when and where to apply.

BELL SYSTEM

**New England Telephone**

**Part of the Nationwide Bell System**

*An equal opportunity employer*

Delman